

Title	Page
Cover Sheet	1
Block Diagram	2
Clock Distribution	3
CPU-CLK/Control	4
CPU-PEG/MISC	5
CPU-Memory	6
CPU-GND/Power	7
CPU-GND	8
DDR III DIMM 1	9
DDR III DIMM 2	10
DDR III DIMM 3	11
DDR III DIMM 4	12
PCH-PCIE/DMI/USB/CLK	13
PCH-SATA/HOST/GPIO/DDI/VGA	14
PCH-SMB/LPC/AUDIO/RTC	15
PCH-Power	16
PCH-GND	17
SIO- F71808A	18
SATA/LED	19
DP	20
DVID	21
DVII	22
PCIe x16 Slot	23
PCIe x1 / x2 Slots	24
Mini PCIe/Mini SATA	25
Gigabit LAN-RTL8151GH-CG	26
AUDIO 92HD68E	27
AUDIO CONNECTOR	28
USB POWER	29
USB2.0/USB3.0	30
USB3.0	31
Header/ SPI	32
FAN	33
DDR Power	34
VRD12-NCP81102 4 Phase	35
VCCP	36
PCH & ME Core Power	37
ATX/F_Panel/EMI	38
EMI cap	39
CPU/PCH XDP	40
Manual & Option Parts	41
PON	42
Pwrok/Reset	43
Power Map	44
GPIO Table1	45
GPIO Table2	46
GPIO Table3	47
History1	48
History2	49

MS-7826

Version : 1.0

CPU :

Intel Haswell Processor

System Chipset :

Intel Lynx Point Chipset

On Board Chipset :

VRM 12.5 -- NCP81102+NCP81161 4Phase

Gigabit LAN -- RTL8151GH-CG

HDA Codec -- IDT 92HD68E2

Super I/O -- F71808A

SPI Flash 64M

Main Memory :

2 Channel DDR III * 4 (Max 32GB)

Expansion Slot :

PCI Express x16 Slot * 1

PCI Express x4 Slot * 1(signal x2)

PCI Express x1 Slot * 2

Mini PCIe*1

Mini SATA Slot * 1

USB2.0 * 7

USB3.0 * 6

SATA * 5

MICRO-STAR INT'L CO.,LTD			
HP SCH P/N: (MSI MS-7826)			
Size	Document Description	Rev	
Custom	Cover Sheet	1.0	
Date:	Sheet 1 of 48		

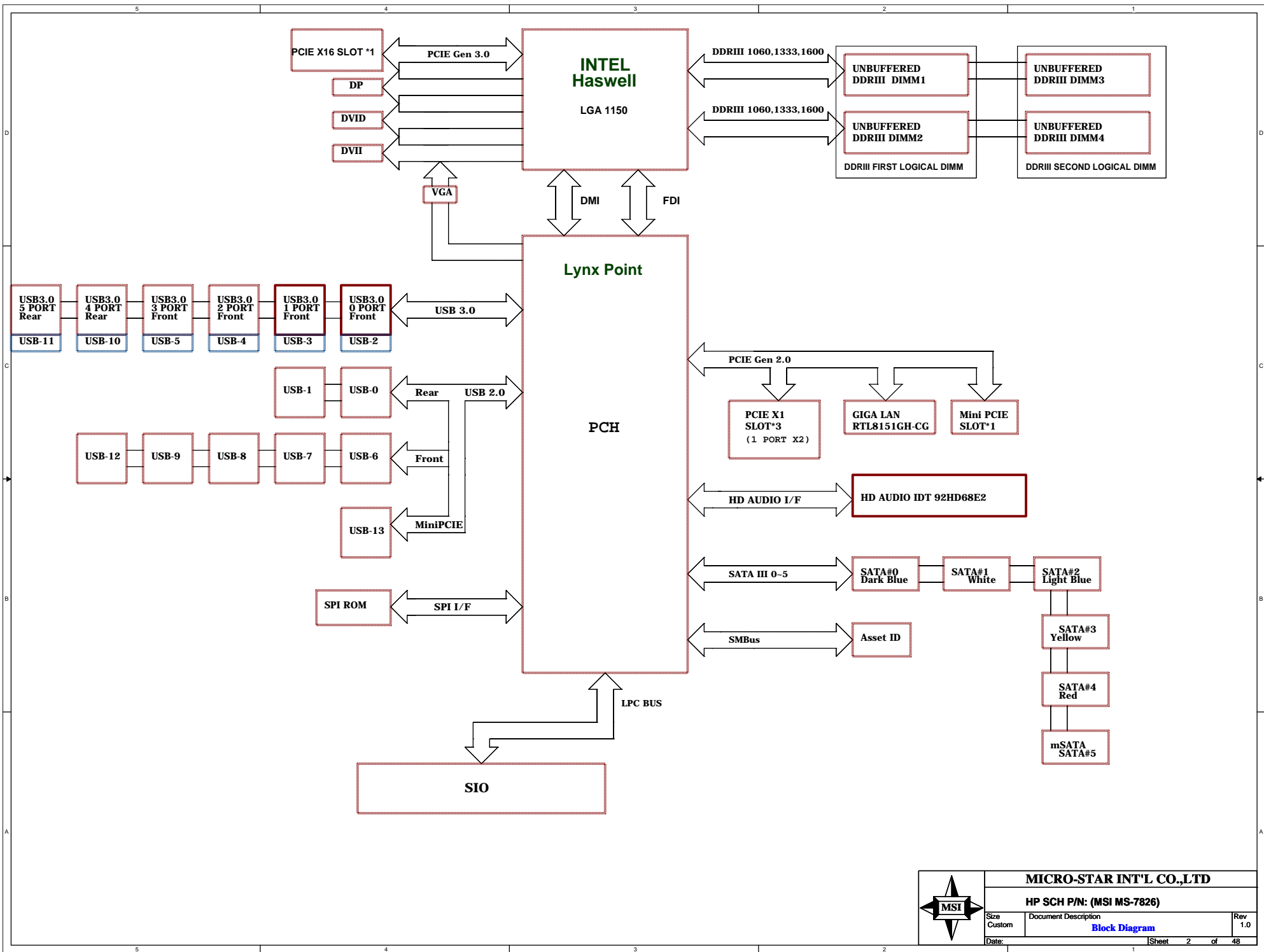

MICRO-STAR INT'L CO.,LTD

HP SCH P/N: (MSI MS-7826)

Size	Document Description	Rev
Custom	Block Diagram	1.0
Date:	Sheet 2 of 48	

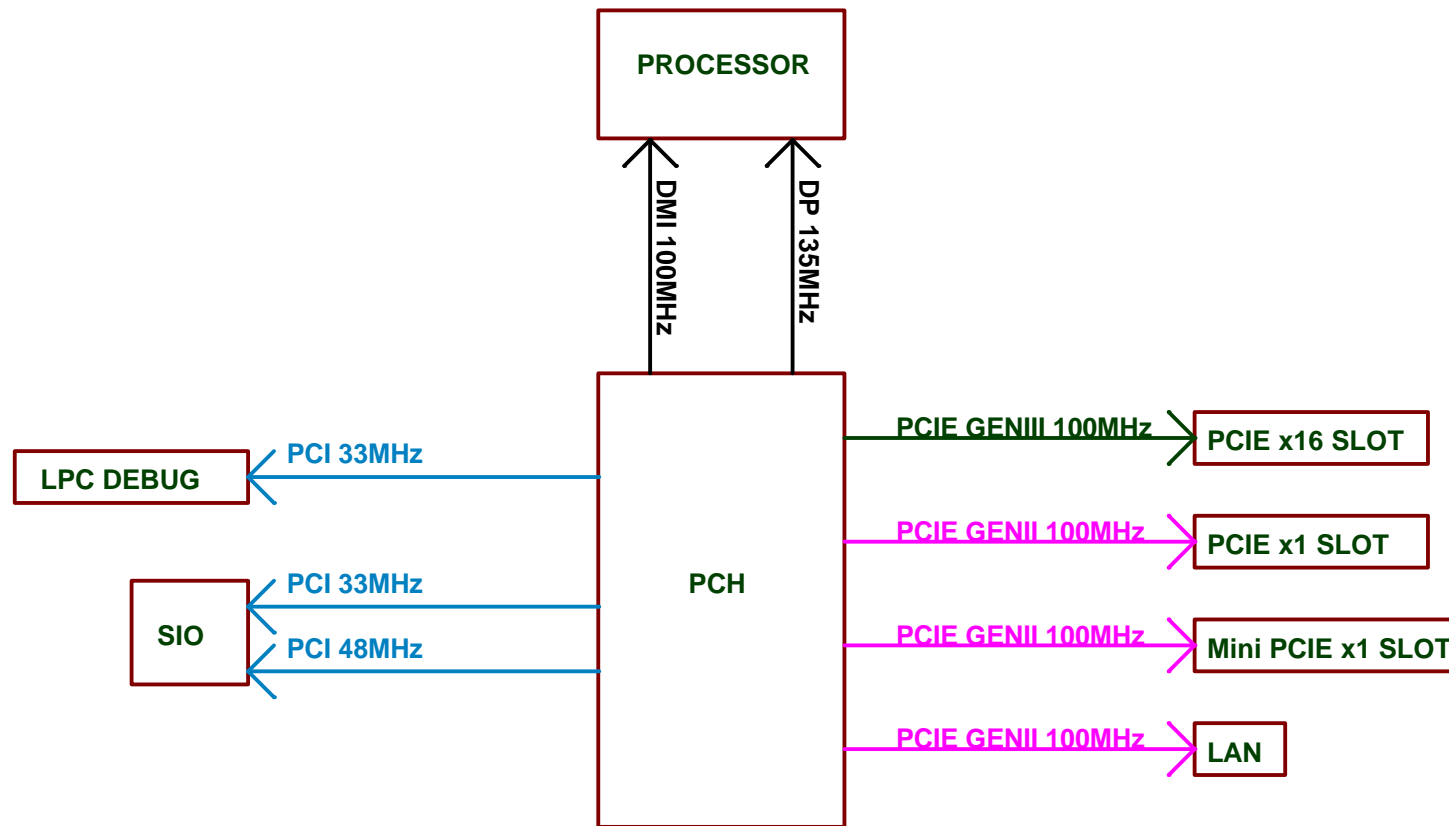

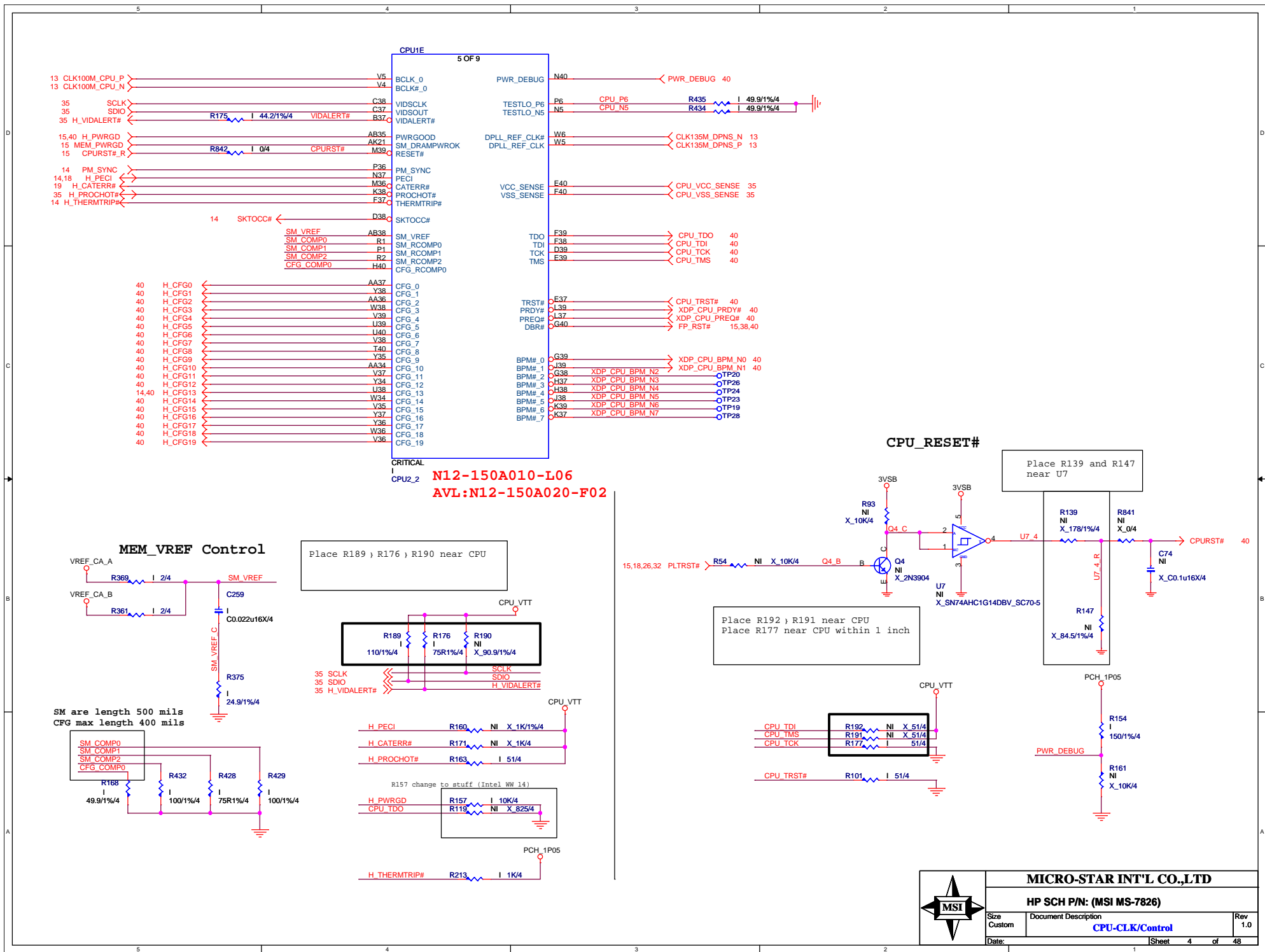

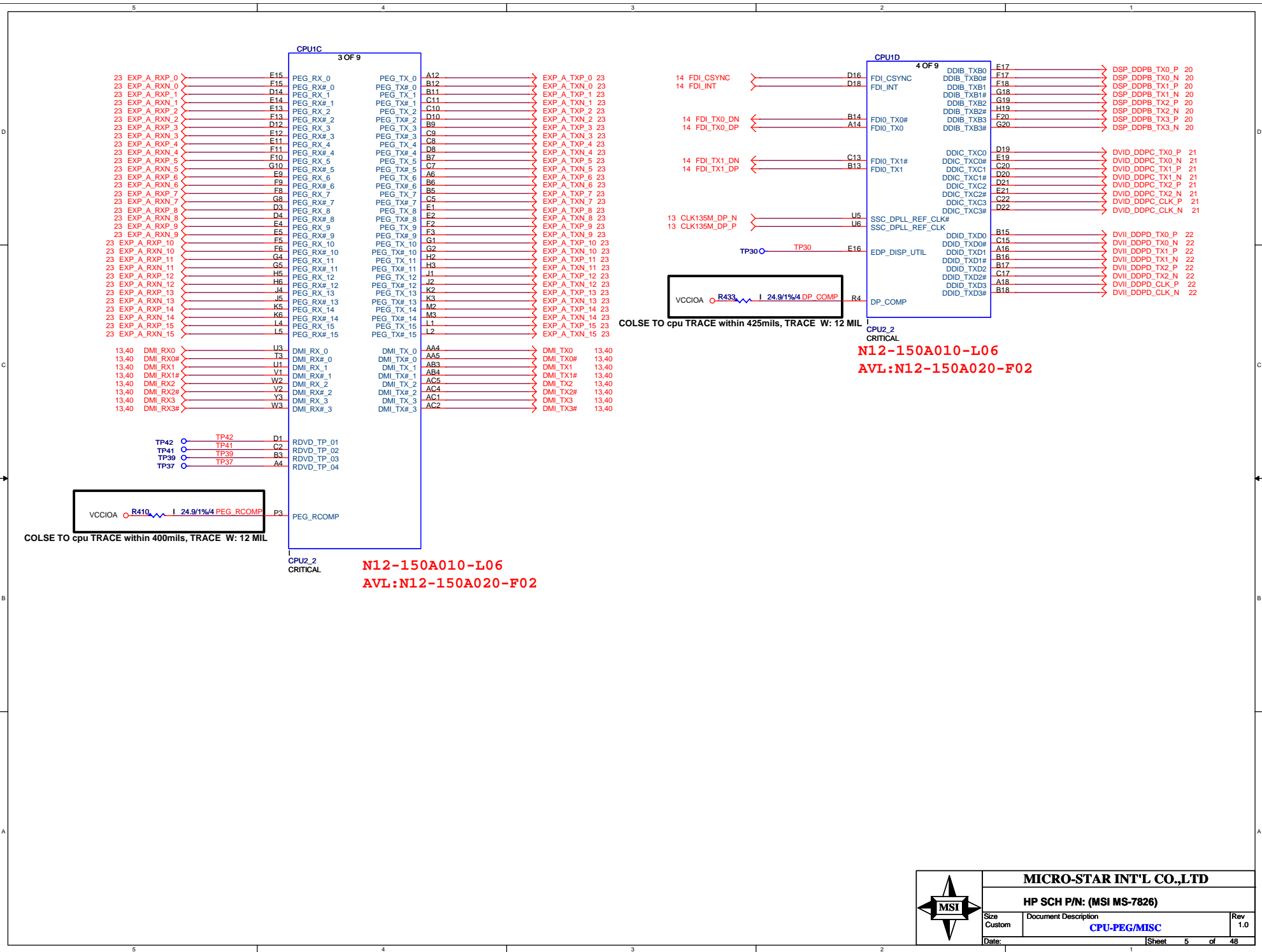

MICRO-STAR INT'L CO.,LTD

HP SCH P/N: (MSI MS-7826)

Size	Document Description	Rev
Custom	CPU-PEG/MISC	1.0
Date:	Sheet 5 of 48	

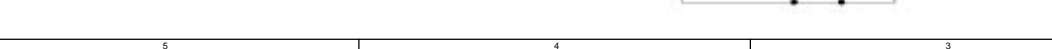
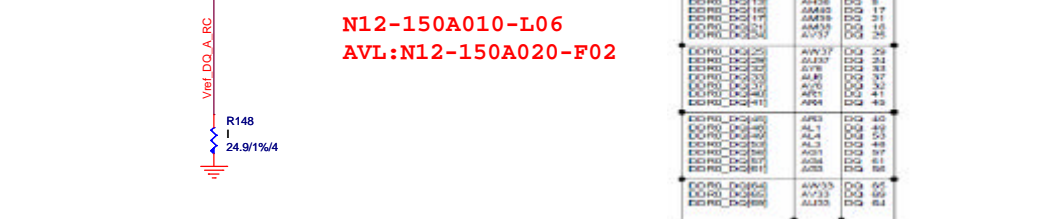
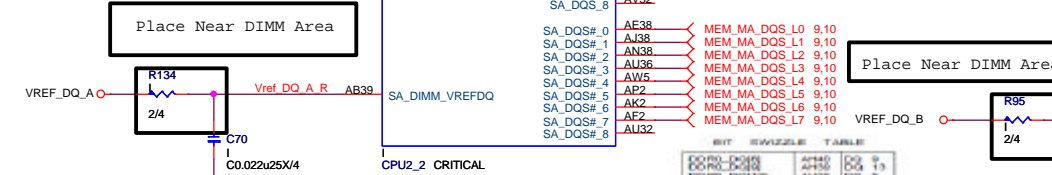
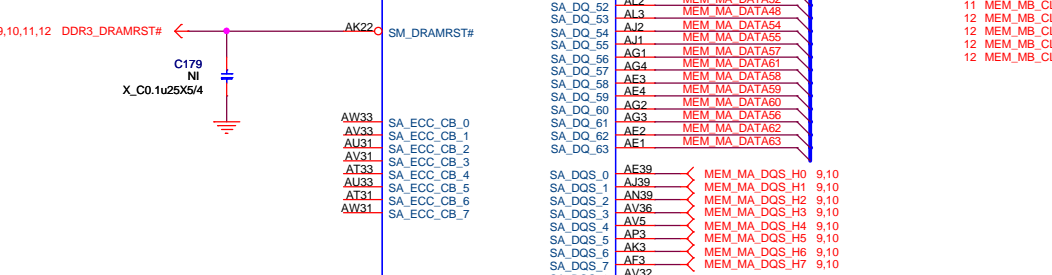
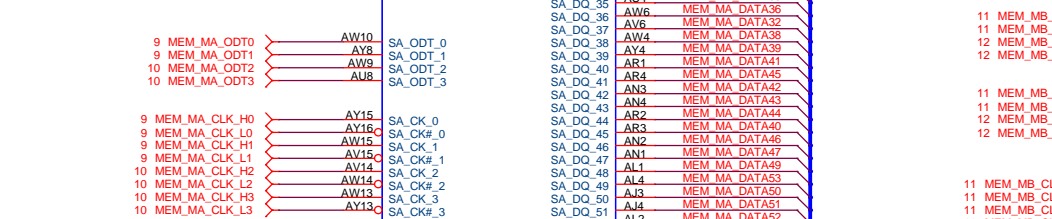
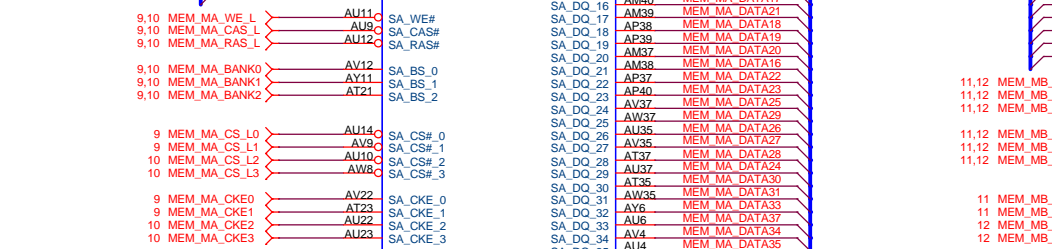
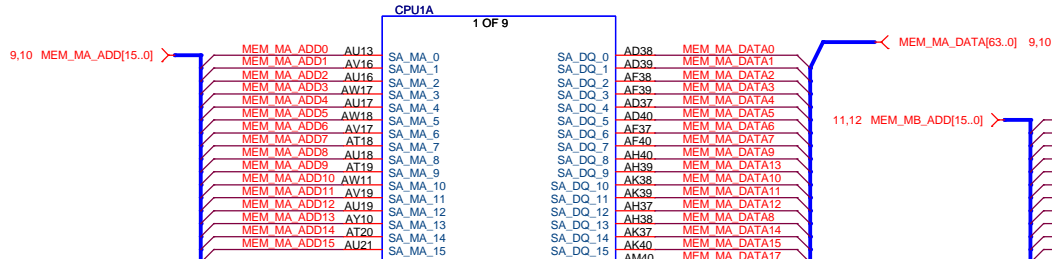

CPU1B 2 OF 9

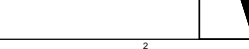
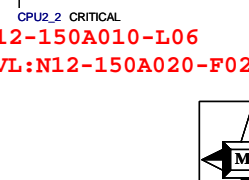
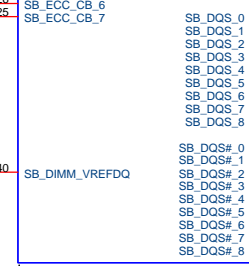
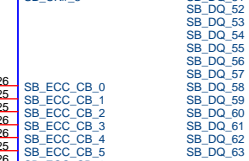
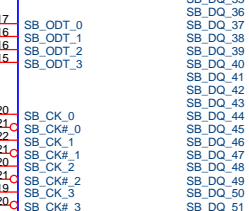
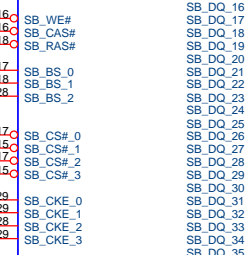
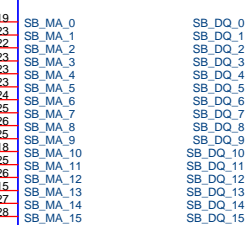

CPU2 2 OF 9

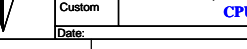
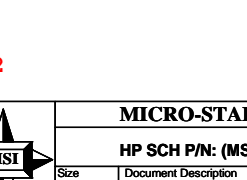
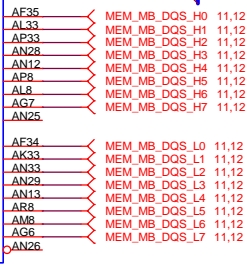
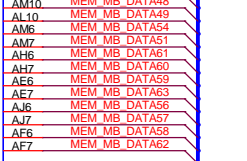
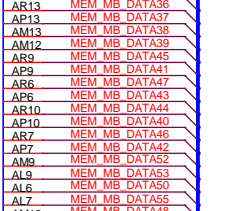
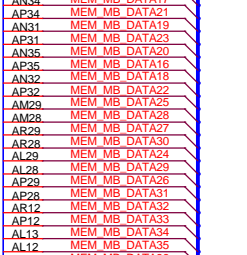
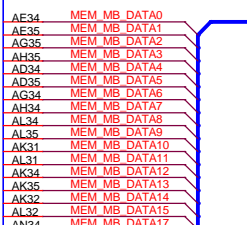

HSW DQ MAPPING TABLE

HSW Pin	HSW Name	HSW Pin	HSW Name
DR1_DQ0	AE34	DR1_DQ1	AE35
DR1_DQ2	AH35	DR1_DQ3	AD34
DR1_DQ4	AD35	DR1_DQ5	AG34
DR1_DQ6	AH34	DR1_DQ7	AL34
DR1_DQ8	AL35	DR1_DQ9	AK31
DR1_DQ10	AL31	DR1_DQ11	AK34
DR1_DQ12	AK35	DR1_DQ13	AK32
DR1_DQ14	AK32	DR1_DQ15	AN34
DR1_DQ16	AP34	DR1_DQ17	AM29
DR1_DQ18	AM28	DR1_DQ19	AR29
DR1_DQ20	AR28	DR1_DQ21	AL29
DR1_DQ22	AM29	DR1_DQ23	AM28
DR1_DQ24	AR29	DR1_DQ25	AR28
DR1_DQ26	AL28	DR1_DQ27	AP28
DR1_DQ28	AR12	DR1_DQ29	AP12
DR1_DQ30	AL12	DR1_DQ31	AR13
DR1_DQ32	AM13	DR1_DQ33	AM12
DR1_DQ34	AP9	DR1_DQ35	AR6
DR1_DQ36	AP6	DR1_DQ37	AR10
DR1_DQ38	AP10	DR1_DQ39	AR7
DR1_DQ40	AP7	DR1_DQ41	AL9
DR1_DQ42	AL6	DR1_DQ43	AL7
DR1_DQ44	AM10	DR1_DQ45	AL10
DR1_DQ46	AM6	DR1_DQ47	AM7
DR1_DQ48	AH7	DR1_DQ49	AE6
DR1_DQ50	AE7	DR1_DQ51	AJ6
DR1_DQ52	AF6	DR1_DQ53	AF7
DR1_DQ54	AE6	DR1_DQ55	AE7
DR1_DQ56	AJ6	DR1_DQ57	AF6
DR1_DQ58	AF7	DR1_DQ59	AE6
DR1_DQ60	AE7	DR1_DQ61	AJ6
DR1_DQ62	AF6	DR1_DQ63	AF7
DR1_DQ64	AE6	DR1_DQ65	AE7
DR1_DQ66	AJ6	DR1_DQ67	AF6
DR1_DQ68	AF7	DR1_DQ69	AE6
DR1_DQ70	AE7	DR1_DQ71	AJ6
DR1_DQ72	AF6	DR1_DQ73	AF7
DR1_DQ74	AE6	DR1_DQ75	AE7
DR1_DQ76	AJ6	DR1_DQ77	AF6
DR1_DQ78	AF7	DR1_DQ79	AE6
DR1_DQ80	AE7	DR1_DQ81	AJ6
DR1_DQ82	AF6	DR1_DQ83	AF7
DR1_DQ84	AE6	DR1_DQ85	AE7
DR1_DQ86	AJ6	DR1_DQ87	AF6
DR1_DQ88	AF7	DR1_DQ89	AE6
DR1_DQ90	AE7	DR1_DQ91	AJ6
DR1_DQ92	AF6	DR1_DQ93	AF7
DR1_DQ94	AE6	DR1_DQ95	AE7
DR1_DQ96	AJ6	DR1_DQ97	AF6
DR1_DQ98	AF7	DR1_DQ99	AE6
DR1_DQ100	AE7	DR1_DQ101	AJ6
DR1_DQ102	AF6	DR1_DQ103	AF7
DR1_DQ104	AE6	DR1_DQ105	AE7
DR1_DQ106	AJ6	DR1_DQ107	AF6
DR1_DQ108	AF7	DR1_DQ109	AE6
DR1_DQ110	AE7	DR1_DQ111	AJ6
DR1_DQ112	AF6	DR1_DQ113	AF7
DR1_DQ114	AE6	DR1_DQ115	AE7
DR1_DQ116	AJ6	DR1_DQ117	AF6
DR1_DQ118	AF7	DR1_DQ119	AE6
DR1_DQ120	AE7	DR1_DQ121	AJ6
DR1_DQ122	AF6	DR1_DQ123	AF7
DR1_DQ124	AE6	DR1_DQ125	AE7
DR1_DQ126	AJ6	DR1_DQ127	AF6
DR1_DQ128	AF7	DR1_DQ129	AE6
DR1_DQ130	AE7	DR1_DQ131	AJ6
DR1_DQ132	AF6	DR1_DQ133	AF7
DR1_DQ134	AE6	DR1_DQ135	AE7
DR1_DQ136	AJ6	DR1_DQ137	AF6
DR1_DQ138	AF7	DR1_DQ139	AE6
DR1_DQ140	AE7	DR1_DQ141	AJ6
DR1_DQ142	AF6	DR1_DQ143	AF7
DR1_DQ144	AE6	DR1_DQ145	AE7
DR1_DQ146	AJ6	DR1_DQ147	AF6
DR1_DQ148	AF7	DR1_DQ149	AE6
DR1_DQ150	AE7	DR1_DQ151	AJ6
DR1_DQ152	AF6	DR1_DQ153	AF7
DR1_DQ154	AE6	DR1_DQ155	AE7
DR1_DQ156	AJ6	DR1_DQ157	AF6
DR1_DQ158	AF7	DR1_DQ159	AE6
DR1_DQ160	AE7	DR1_DQ161	AJ6
DR1_DQ162	AF6	DR1_DQ163	AF7
DR1_DQ164	AE6	DR1_DQ165	AE7
DR1_DQ166	AJ6	DR1_DQ167	AF6
DR1_DQ168	AF7	DR1_DQ169	AE6
DR1_DQ170	AE7	DR1_DQ171	AJ6
DR1_DQ172	AF6	DR1_DQ173	AF7
DR1_DQ174	AE6	DR1_DQ175	AE7
DR1_DQ176	AJ6	DR1_DQ177	AF6
DR1_DQ178	AF7	DR1_DQ179	AE6
DR1_DQ180	AE7	DR1_DQ181	AJ6
DR1_DQ182	AF6	DR1_DQ183	AF7
DR1_DQ184	AE6	DR1_DQ185	AE7
DR1_DQ186	AJ6	DR1_DQ187	AF6
DR1_DQ188	AF7	DR1_DQ189	AE6
DR1_DQ190	AE7	DR1_DQ191	AJ6
DR1_DQ192	AF6	DR1_DQ193	AF7
DR1_DQ194	AE6	DR1_DQ195	AE7
DR1_DQ196	AJ6	DR1_DQ197	AF6
DR1_DQ198	AF7	DR1_DQ199	AE6
DR1_DQ200	AE7	DR1_DQ201	AJ6
DR1_DQ202	AF6	DR1_DQ203	AF7
DR1_DQ204	AE6	DR1_DQ205	AE7
DR1_DQ206	AJ6	DR1_DQ207	AF6
DR1_DQ208	AF7	DR1_DQ209	AE6
DR1_DQ210	AE7	DR1_DQ211	AJ6
DR1_DQ212	AF6	DR1_DQ213	AF7
DR1_DQ214	AE6	DR1_DQ215	AE7
DR1_DQ216	AJ6	DR1_DQ217	AF6
DR1_DQ218	AF7	DR1_DQ219	AE6
DR1_DQ220	AE7	DR1_DQ221	AJ6
DR1_DQ222	AF6	DR1_DQ223	AF7
DR1_DQ224	AE6	DR1_DQ225	AE7
DR1_DQ226	AJ6	DR1_DQ227	AF6
DR1_DQ228	AF7	DR1_DQ229	AE6
DR1_DQ230	AE7	DR1_DQ231	AJ6
DR1_DQ232	AF6	DR1_DQ233	AF7
DR1_DQ234	AE6	DR1_DQ235	AE7
DR1_DQ236	AJ6	DR1_DQ237	AF6
DR1_DQ238	AF7	DR1_DQ239	AE6
DR1_DQ240	AE7	DR1_DQ241	AJ6
DR1_DQ242	AF6	DR1_DQ243	AF7
DR1_DQ244	AE6	DR1_DQ245	AE7
DR1_DQ246	AJ6	DR1_DQ247	AF6
DR1_DQ248	AF7	DR1_DQ249	AE6
DR1_DQ250	AE7	DR1_DQ251	AJ6
DR1_DQ252	AF6	DR1_DQ253	AF7
DR1_DQ254	AE6	DR1_DQ255	AE7
DR1_DQ256	AJ6	DR1_DQ257	AF6
DR1_DQ258	AF7	DR1_DQ259	AE6
DR1_DQ260	AE7	DR1_DQ261	AJ6
DR1_DQ262	AF6	DR1_DQ263	AF7
DR1_DQ264	AE6	DR1_DQ265	AE7
DR1_DQ266	AJ6	DR1_DQ267	AF6
DR1_DQ268	AF7	DR1_DQ269	AE6
DR1_DQ270	AE7	DR1_DQ271	AJ6
DR1_DQ272	AF6	DR1_DQ273	AF7
DR1_DQ274	AE6	DR1_DQ275	AE7
DR1_DQ276	AJ6	DR1_DQ277	AF6
DR1_DQ278	AF7	DR1_DQ279	AE6
DR1_DQ280	AE7	DR1_DQ281	AJ6
DR1_DQ282	AF6	DR1_DQ283	AF7
DR1_DQ284	AE6	DR1_DQ285	AE7
DR1_DQ286	AJ6	DR1_DQ287	AF6
DR1_DQ288	AF7	DR1_DQ289	AE6
DR1_DQ290	AE7	DR1_DQ291	AJ6
DR1_DQ292	AF6	DR1_DQ293	AF7
DR1_DQ294	AE6	DR1_DQ295	AE7
DR1_DQ296	AJ6	DR1_DQ297	AF6
DR1_DQ298	AF7	DR1_DQ299	AE6
DR1_DQ300	AE7	DR1_DQ301	AJ6
DR1_DQ302	AF6	DR1_DQ303	AF7
DR1_DQ304	AE6	DR1_DQ305	AE7
DR1_DQ306	AJ6	DR1_DQ307	AF6
DR1_DQ308	AF7	DR1_DQ309	AE6
DR1_DQ310	AE7	DR1_DQ311	AJ6
DR1_DQ312	AF6	DR1_DQ313	AF7
DR1_DQ314	AE6	DR1_DQ315	AE7
DR1_DQ316	AJ6	DR1_DQ317	AF6
DR1_DQ318	AF7	DR1_DQ319	AE6
DR1_DQ320	AE7	DR1_DQ321	AJ6
DR1_DQ322	AF6	DR1_DQ323	AF7
DR1_DQ324	AE6	DR1_DQ325	AE7
DR1_DQ326	AJ6	DR1_DQ327	AF6
DR1_DQ328	AF7	DR1_DQ329	AE6
DR1_DQ330	AE7	DR1_DQ331	AJ6
DR1_DQ332	AF6	DR1_DQ333	AF7
DR1_DQ334	AE6	DR1_DQ335	AE7
DR1_DQ336	AJ6	DR1_DQ337	AF6
DR1_DQ338	AF7	DR1_DQ339	AE6
DR1_DQ340	AE7	DR1_DQ341	AJ6
DR1_DQ342	AF6	DR1_DQ343	AF7
DR1_DQ344	AE6	DR1_DQ345	AE7
DR1_DQ346	AJ6	DR1_DQ347	AF6
DR1_DQ348	AF7	DR1_DQ349	AE6
DR1_DQ350	AE7	DR1_DQ351	AJ6
DR1_DQ352	AF6	DR1_DQ353	AF7
DR1_DQ354	AE6	DR1_DQ355	AE7
DR1_DQ356	AJ6	DR1_DQ357	AF6
DR1_DQ358	AF7	DR1_DQ359	AE6
DR1_DQ360	AE7	DR1_DQ361	AJ6
DR1_DQ362	AF6	DR1_DQ363	AF7
DR1_DQ364	AE6	DR1_DQ365	AE7
DR1_DQ366	AJ6	DR1_DQ367	AF6
DR1_DQ368	AF7	DR1_DQ369	AE6
DR1_DQ370	AE7	DR1_DQ371	AJ6
DR1_DQ372	AF6	DR1_DQ373	AF7
DR1_DQ374	AE6	DR1_DQ375	AE7
DR1_DQ376	AJ6	DR1_DQ377	AF6
DR1_DQ378	AF7	DR1_DQ379	AE6
DR1_DQ380	AE7	DR1_DQ381	AJ6
DR1_DQ382	AF6	DR1_DQ383	AF7
DR1_DQ384	AE6	DR1_DQ385	AE7
DR1_DQ386	AJ6	DR1_DQ387	AF6
DR1_DQ388	AF7	DR1_DQ389	AE6
DR1_DQ390	AE7	DR1_DQ391	AJ6
DR1_DQ392	AF6	DR1_DQ393	AF7
DR1_DQ394	AE6	DR1_DQ395	AE7
DR1_DQ396	AJ6	DR1_DQ397	AF6
DR1_DQ398	AF7	DR1_DQ399	AE6
DR1_DQ400	AE7	DR1_DQ401	AJ6
DR1_DQ402	AF6	DR1_DQ403	AF7
DR1_DQ404	AE6	DR1_DQ405	AE7
DR1_DQ406	AJ6	DR1_DQ407	AF6
DR1_DQ408	AF7	DR1_DQ409	AE6
DR1_DQ410	AE7	DR1_DQ411	AJ6
DR1_DQ412	AF6	DR1_DQ413	AF7
DR1_DQ414	AE6	DR1_DQ415	AE7
DR1_DQ416	AJ6	DR1_DQ417	AF6
DR1_DQ418	AF7	DR1_DQ419	AE6
DR1_DQ420	AE7	DR1_DQ421	AJ6
DR1_DQ422	AF6	DR1_DQ423	AF7
DR1_DQ424	AE6	DR1_DQ425	AE7
DR1_DQ426	AJ6	DR1_DQ427	AF6
DR1_DQ428	AF7	DR1_DQ429	AE6
DR1_DQ430	AE7	DR1_DQ431	AJ6
DR1_DQ432	AF6	DR1_DQ433	AF7
DR1_DQ434	AE6	DR1_DQ435	AE7
DR1_DQ436	AJ6	DR1_DQ437	AF6
DR1_DQ438	AF7	DR1_DQ439	AE6
DR1_DQ440	AE7	DR1_DQ441	AJ6
DR1_DQ442	AF6	DR1_DQ443	AF7
DR1_DQ444	AE6	DR1_DQ445	AE7
DR1_DQ446	AJ6	DR1_DQ447	AF6
DR1_DQ448	AF7	DR1_DQ449	AE6
DR1_DQ450	AE7	DR1_DQ451	AJ6
DR1_DQ452	AF6	DR1_DQ453	AF7
DR1_DQ454	AE6	DR1_DQ455	AE7
DR1_DQ456	AJ6	DR1_DQ457	AF6
DR1_DQ458	AF7	DR1_DQ459	AE6
DR1_DQ460	AE7	DR1_DQ461	AJ6
DR1_DQ462	AF6	DR1_DQ463	AF7
DR1_DQ464	AE6	DR1_DQ465	AE7
DR1_DQ466	AJ6	DR1_DQ467	AF6
DR1_DQ468	AF7	DR1_DQ469	AE6
DR1_DQ470	AE7	DR1_DQ471	AJ6
DR1_DQ472	AF6	DR1_DQ473	AF7
DR1_DQ474	AE6	DR1_DQ475	AE7
DR1_DQ476	AJ6	DR1_DQ477	AF6
DR1_DQ478	AF7	DR1_DQ479	AE6
DR1_DQ480	AE7	DR1_DQ481	AJ6
DR1_DQ482	AF6	DR1_DQ483	AF7
DR1_DQ484	AE6	DR1_DQ485	AE7
DR1_DQ486	AJ6	DR1_DQ487	AF6
DR1_DQ488	AF7	DR1_DQ489	AE6
DR1_DQ490	AE7	DR1_DQ491	AJ6
DR1_DQ492	AF6	DR1_DQ493	AF7
DR1_DQ494	AE6	DR1_DQ495	AE7
DR1_DQ496	AJ6	DR1_DQ497	AF6
DR1_DQ498	AF7	DR1_DQ499	AE6
DR1_DQ500	AE7	DR1_DQ501	AJ6
DR1_DQ502	AF6	DR1_DQ503	AF7
DR1_DQ504	AE6	DR1_DQ505	AE7
DR1_DQ506	AJ6	DR1_DQ507	AF6
DR1_DQ508	AF7	DR1_DQ509	AE6
DR1_DQ510	AE7	DR1_DQ511	AJ6
DR1_DQ512	AF6	DR1_DQ513	AF7
DR1_DQ514	AE6	DR1_DQ515	AE7
DR1_DQ516	AJ6	DR1_DQ517	AF6
DR1_DQ518	AF7	DR1_DQ519	AE6
DR1_DQ520	AE7	DR1_DQ521	AJ6
DR1_DQ522	AF6	DR1_DQ523	AF7
DR1_DQ524	AE6	DR1_DQ525	AE7
DR1_DQ526	AJ6	DR1_DQ527	AF6
DR1_DQ528	AF7	DR1_DQ529	AE6
DR1_DQ530	AE7	DR1_DQ531	AJ6
DR1_DQ532	AF6	DR1_DQ533	AF7
DR1_DQ534	AE6	DR1_DQ535	AE7
DR1_DQ536	AJ6	DR1_DQ537	AF6
DR1_DQ538	AF7	DR1_DQ539	AE6
DR1_DQ540	AE7	DR1_DQ541	AJ6
DR1_DQ542	AF6	DR1_DQ543	AF7
DR1_DQ544	AE6	DR1_DQ545	AE7
DR1_DQ546	AJ6	DR1_DQ547	AF6
DR1_DQ548	AF7	DR1_DQ549	AE6
DR1_DQ550	AE7	DR1_DQ551	AJ6
DR1_DQ552	AF6	DR1_DQ553	AF7
DR1_DQ554	AE6	DR1_DQ555	AE7
DR1_DQ556	AJ6	DR1_DQ557	AF6
DR1_DQ558	AF7	DR1_DQ559	AE6
DR1_DQ560	AE7	DR1_DQ561	AJ6
DR1_DQ562	AF6	DR1_DQ563	AF7
DR1_DQ564	AE6	DR1_DQ565	AE7
DR1_DQ566	AJ6	DR1_DQ567	AF6
DR1_DQ568	AF7	DR1_DQ569	AE6
DR1_DQ570	AE7	DR1_DQ571	AJ6
DR1_DQ572	AF6	DR1_DQ573	AF7
DR1_DQ574	AE6	DR1_DQ575	AE7
DR1_DQ576	AJ6	DR1_DQ577	AF6
DR1_DQ578	AF7	DR1_DQ579	AE6
DR1_DQ580	AE7	DR1_DQ581	AJ6
DR1_DQ582	AF6	DR1_DQ583	AF7
DR1_DQ584	AE6	DR1_DQ585	AE7
DR1_DQ586	AJ6	DR1_DQ587	AF6
DR1_DQ588	AF7	DR1_DQ589	AE6
DR1_DQ590	AE7	DR1_DQ5	

GND

N12-150A010-L06
AVL:N12-150A020-F02



MICRO-STAR INT'L CO.,LTD		
HP SCH P/N: (MSI MS-7826)		
Size Custom	Document Description CPU-GND	Rev 1.0
Date:	Sheet 8 of 48	

DDR3 DIMM_A1

BLACK COLOR
N13-2400601-L06

6,10 MEM_MA_DATA[63..0] ← MEM_MA_DATA[63..0]

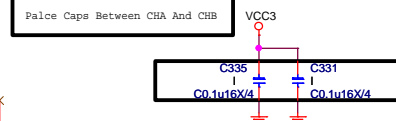
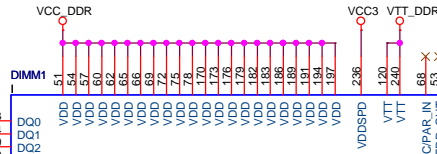

DDR3

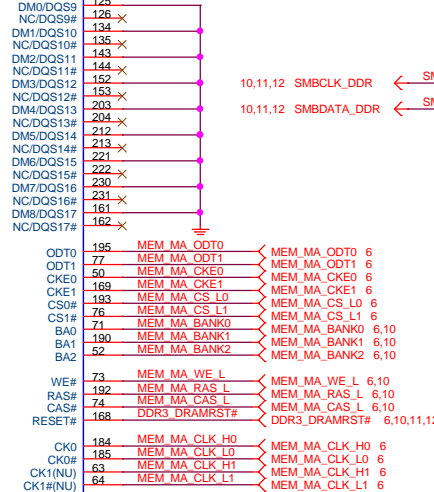
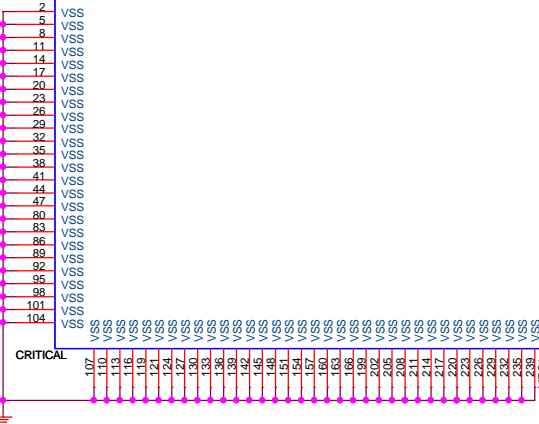
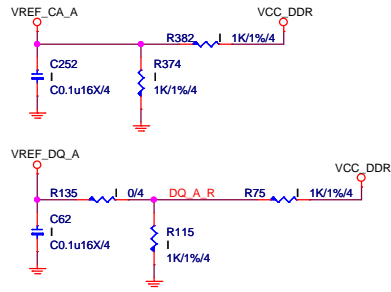

10,11,12 SMBCLK_DDR ← SMBCLK_DDR R482 33/4 ↔ SMB_CLK_MAIN 15,40
10,11,12 SMBDATA_DDR ← SMBDATA_DDR R485 33/4 ↔ SMB_DATA_MAIN 15,40

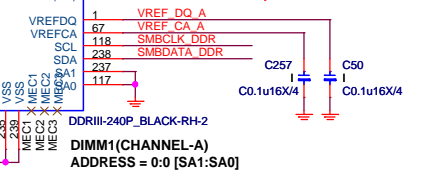

MICRO-STAR INT'L CO.,LTD

HP SCH P/N: (MSI MS-7826)

Size	Document Description	Rev
Custom	DDR III DIMM 1	1.0
Date:	Sheet 9 of 48	

DDRIII DIMM_A2

BLUE COLOR
N13-2400921-L06

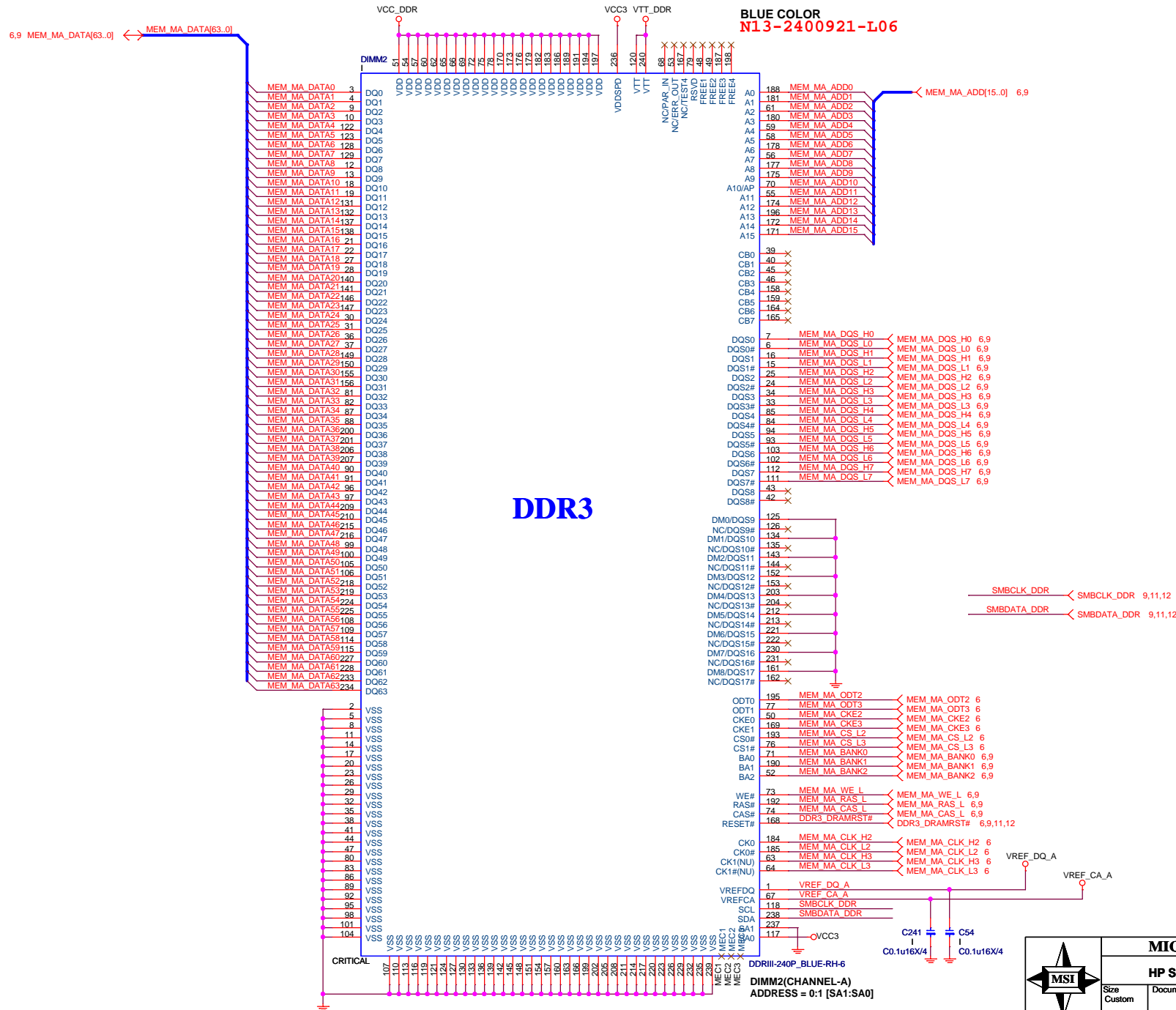

MICRO-STAR INT'L CO.,LTD			
HP SCH P/N: (MSI MS-7826)			
Size Custom	Document Description DDR III DIMM 2		Rev 1.0
Date:		Sheet 10 of 48	

DDRIII DIMM_B1

BLACK COLOR
N13-2400601-L06

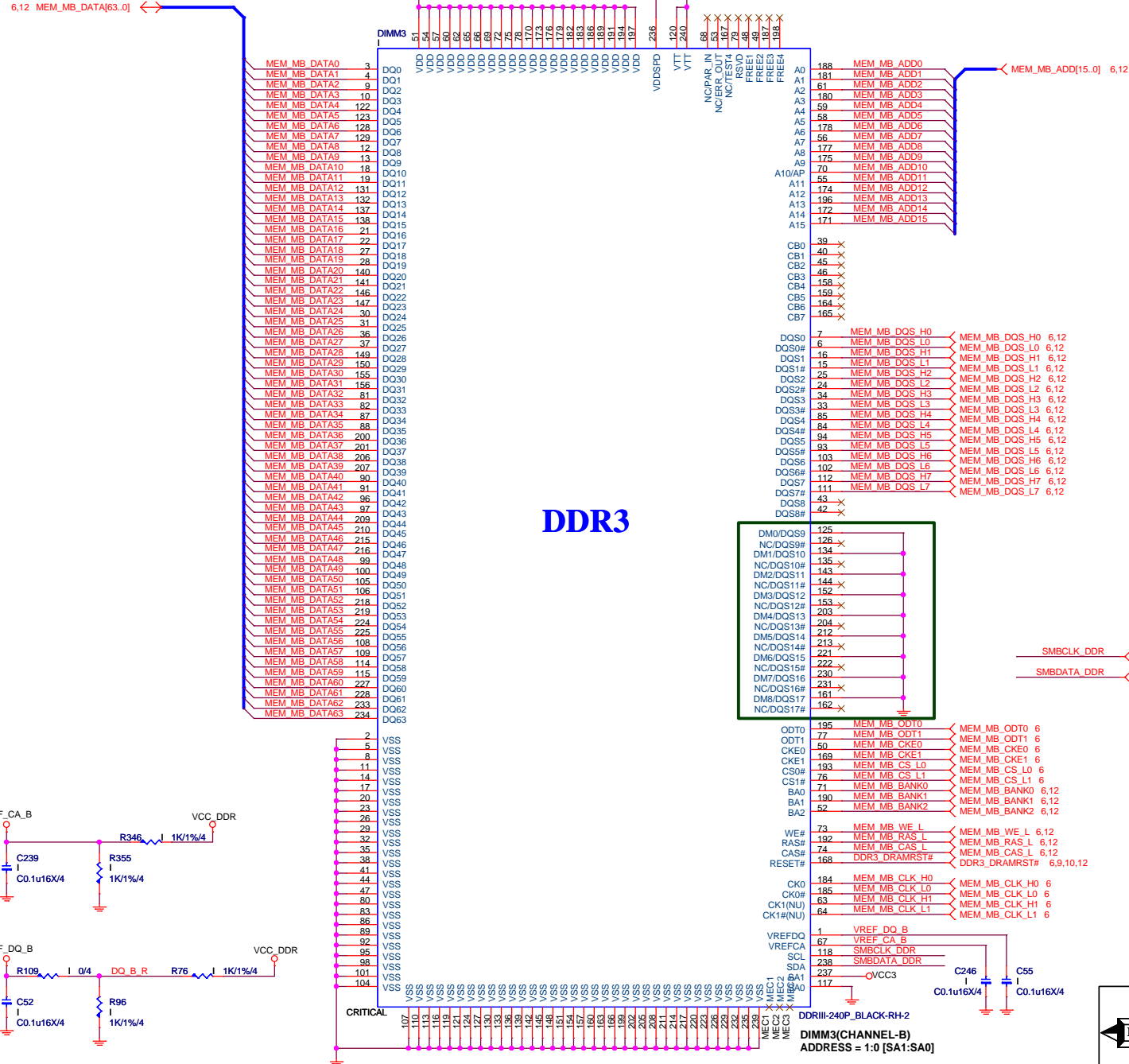

MICRO-STAR INT'L CO.,LTD			
HP SCH P/N: (MSI MS-7826)			
Size Custom	Document Description DDR III DIMM 3		Rev 1.0
Date:	Sheet	11 of	48

DDRIII DIMM_B2

6.11 MEM_MB_DATA[63:0]

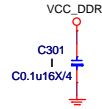

- MEM_MB_DATA0 3
- MEM_MB_DATA1 4
- MEM_MB_DATA2 9
- MEM_MB_DATA3 10
- MEM_MB_DATA4 122
- MEM_MB_DATA5 123
- MEM_MB_DATA6 128
- MEM_MB_DATA7 129
- MEM_MB_DATA8 12
- MEM_MB_DATA9 13
- MEM_MB_DATA10 18
- MEM_MB_DATA11 19
- MEM_MB_DATA12 131
- MEM_MB_DATA13 132
- MEM_MB_DATA14 137
- MEM_MB_DATA15 138
- MEM_MB_DATA16 21
- MEM_MB_DATA17 22
- MEM_MB_DATA18 27
- MEM_MB_DATA19 28
- MEM_MB_DATA20 140
- MEM_MB_DATA21 141
- MEM_MB_DATA22 146
- MEM_MB_DATA23 147
- MEM_MB_DATA24 30
- MEM_MB_DATA25 31
- MEM_MB_DATA26 36
- MEM_MB_DATA27 37
- MEM_MB_DATA28 149
- MEM_MB_DATA29 150
- MEM_MB_DATA30 155
- MEM_MB_DATA31 156
- MEM_MB_DATA32 81
- MEM_MB_DATA33 82
- MEM_MB_DATA34 87
- MEM_MB_DATA35 88
- MEM_MB_DATA36 200
- MEM_MB_DATA37 201
- MEM_MB_DATA38 206
- MEM_MB_DATA39 207
- MEM_MB_DATA40 90
- MEM_MB_DATA41 91
- MEM_MB_DATA42 86
- MEM_MB_DATA43 97
- MEM_MB_DATA44 209
- MEM_MB_DATA45 210
- MEM_MB_DATA46 215
- MEM_MB_DATA47 216
- MEM_MB_DATA48 99
- MEM_MB_DATA49 100
- MEM_MB_DATA50 105
- MEM_MB_DATA51 106
- MEM_MB_DATA52 218
- MEM_MB_DATA53 219
- MEM_MB_DATA54 224
- MEM_MB_DATA55 225
- MEM_MB_DATA56 108
- MEM_MB_DATA57 109
- MEM_MB_DATA58 114
- MEM_MB_DATA59 115
- MEM_MB_DATA60 227
- MEM_MB_DATA61 228
- MEM_MB_DATA62 233
- MEM_MB_DATA63 234

VCC_DDR VTT_DDR

DIMM4

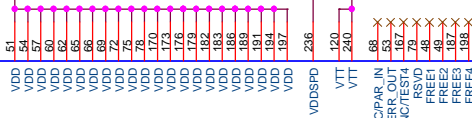

BLUE COLOR
N13-2400921-L06

- A0 188 MEM_MB_ADD0
- A1 181 MEM_MB_ADD1
- A2 61 MEM_MB_ADD2
- A3 180 MEM_MB_ADD3
- A4 59 MEM_MB_ADD4
- A5 58 MEM_MB_ADD5
- A6 178 MEM_MB_ADD6
- A7 56 MEM_MB_ADD7
- A8 177 MEM_MB_ADD8
- A9 175 MEM_MB_ADD9
- A10/AP 70 MEM_MB_ADD10
- A11 55 MEM_MB_ADD11
- A12 174 MEM_MB_ADD12
- A13 196 MEM_MB_ADD13
- A14 172 MEM_MB_ADD14
- A15 171 MEM_MB_ADD15

- CB0 39
- CB1 40
- CB2 45
- CB3 46
- CB4 158
- CB5 159
- CB6 164
- CB7 165

- DQS0 7 MEM_MB_DQS_H0
- DQS0# 6 MEM_MB_DQS_L0
- DQS1 16 MEM_MB_DQS_H1
- DQS1# 15 MEM_MB_DQS_L1
- DQS2 25 MEM_MB_DQS_H2
- DQS2# 24 MEM_MB_DQS_L2
- DQS3 34 MEM_MB_DQS_H3
- DQS3# 33 MEM_MB_DQS_L3
- DQS4 85 MEM_MB_DQS_H4
- DQS4# 84 MEM_MB_DQS_L4
- DQS5 94 MEM_MB_DQS_H5
- DQS5# 93 MEM_MB_DQS_L5
- DQS6 103 MEM_MB_DQS_H6
- DQS6# 102 MEM_MB_DQS_L6
- DQS7 112 MEM_MB_DQS_H7
- DQS7# 111 MEM_MB_DQS_L7

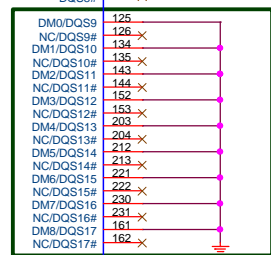

- ODT0 195 MEM_MB_ODT2
- ODT1 77 MEM_MB_ODT3
- CKE0 50 MEM_MB_CKE2
- CKE1 169 MEM_MB_CKE3
- CS0# 193 MEM_MB_CS_L2
- CS1# 76 MEM_MB_CS_L3
- BA0 71 MEM_MB_BANK0
- BA1 190 MEM_MB_BANK1
- BA2 52 MEM_MB_BANK2
- WE# 73 MEM_MB_WE_L
- RAS# 192 MEM_MB_RAS_L
- CAS# 74 MEM_MB_CAS_L
- RESET# 168 DDR3_DRAMRST#
- CK0 184 MEM_MB_CLK_H2
- CK0# 185 MEM_MB_CLK_L2
- CK1(NU) 63 MEM_MB_CLK_H3
- CK1#(NU) 64 MEM_MB_CLK_L3

SMBCLK_DDR < SMBCLK_DDR 9,10,11
SMBDATA_DDR < SMBDATA_DDR 9,10,11

- VSS 2
- VSS 5
- VSS 8
- VSS 11
- VSS 14
- VSS 17
- VSS 20
- VSS 23
- VSS 26
- VSS 29
- VSS 32
- VSS 35
- VSS 38
- VSS 41
- VSS 44
- VSS 47
- VSS 50
- VSS 53
- VSS 56
- VSS 59
- VSS 62
- VSS 65
- VSS 68
- VSS 71
- VSS 74
- VSS 77
- VSS 80
- VSS 83
- VSS 86
- VSS 89
- VSS 92
- VSS 95
- VSS 98
- VSS 101
- VSS 104

CRITICAL
DDRIII-240P_BLUE-RH-6
DIMM4(CHANNEL-B)
ADDRESS = 1:1 [SA1:SA0]



MICRO-STAR INT'L CO.,LTD		
HP SCH P/N: (MSI MS-7826)		
Size Custom	Document Description	Rev 1.0
DDR III DIMM 4		
Date:	Sheet 12	of 48

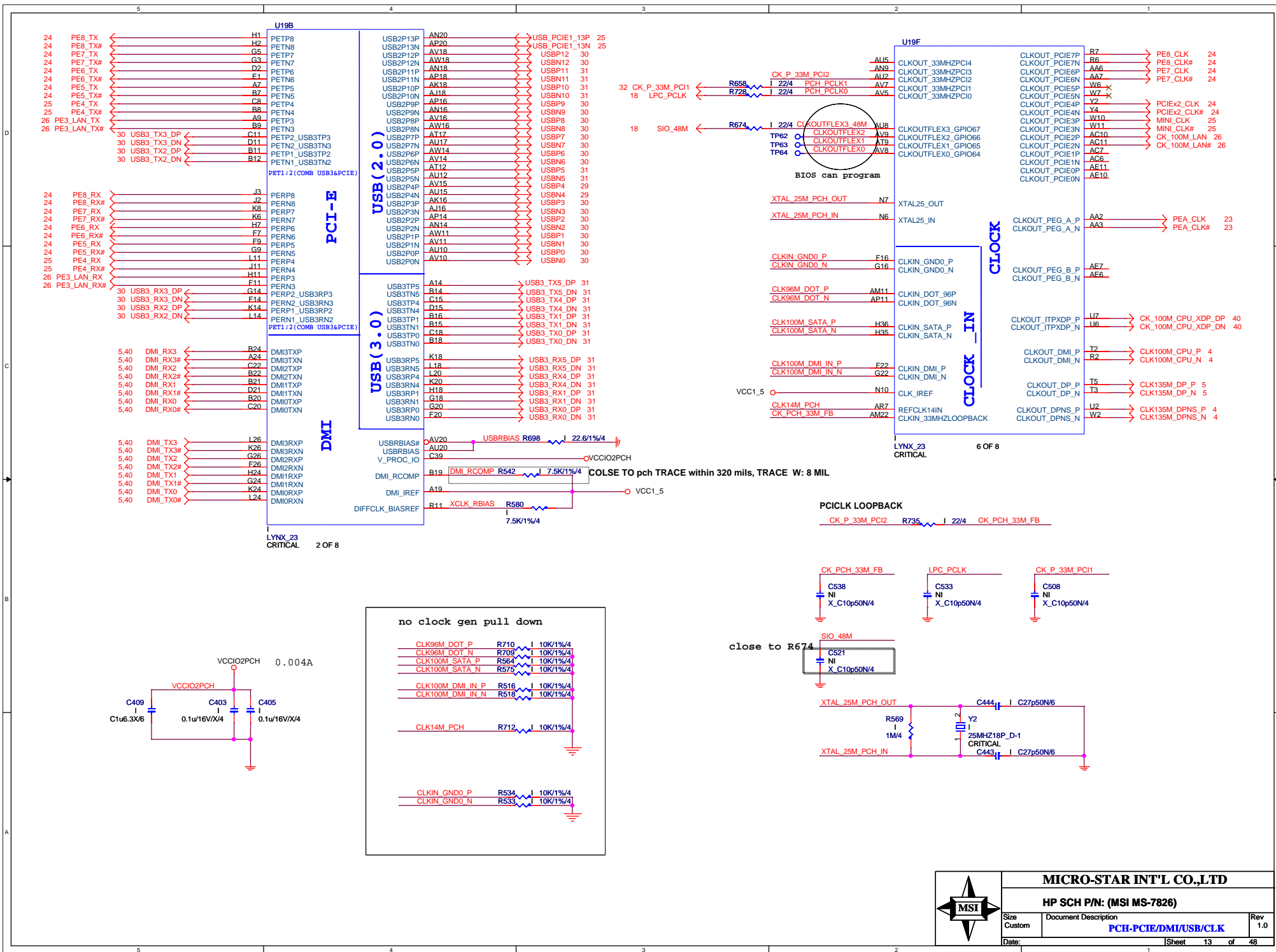

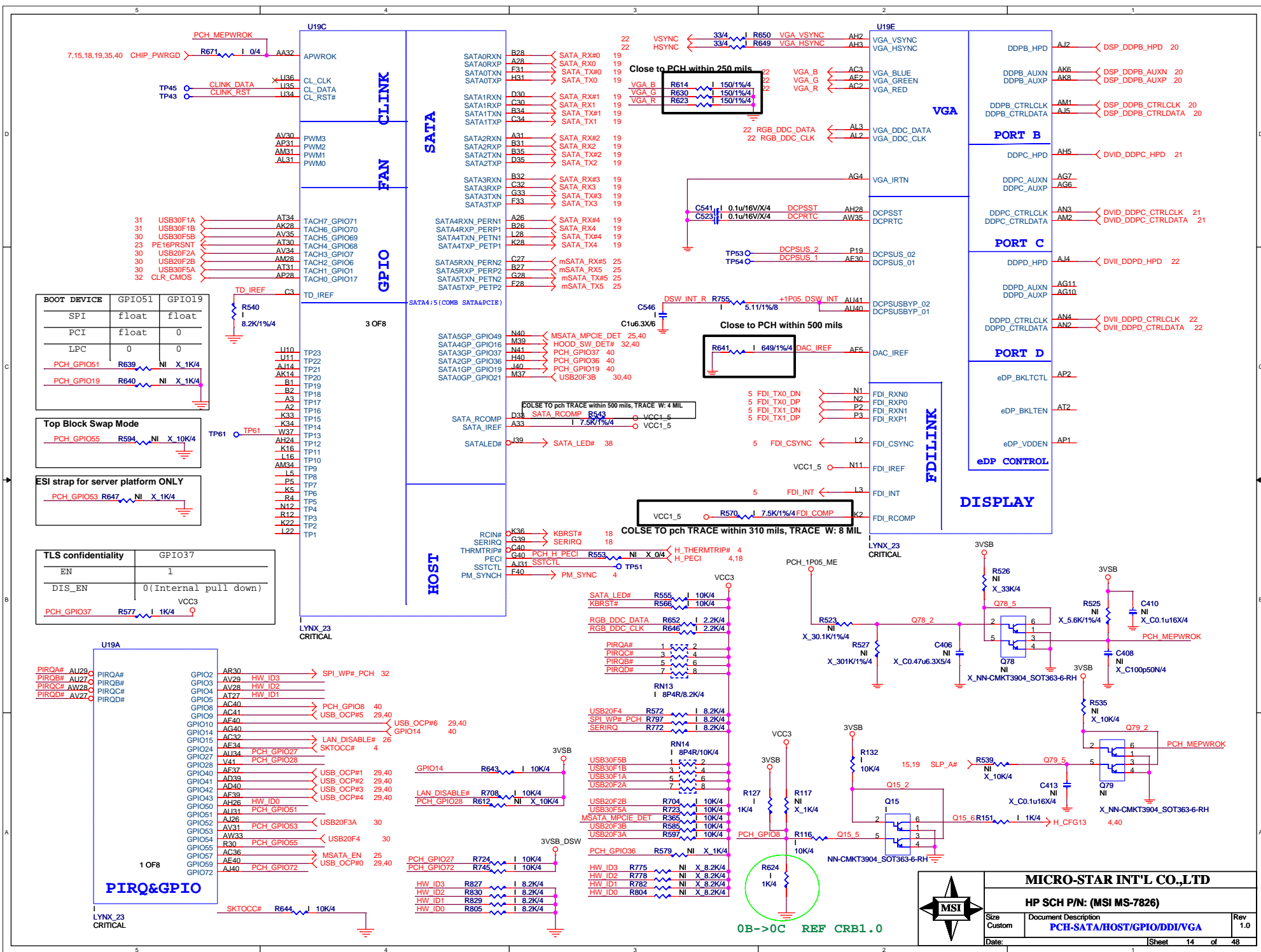

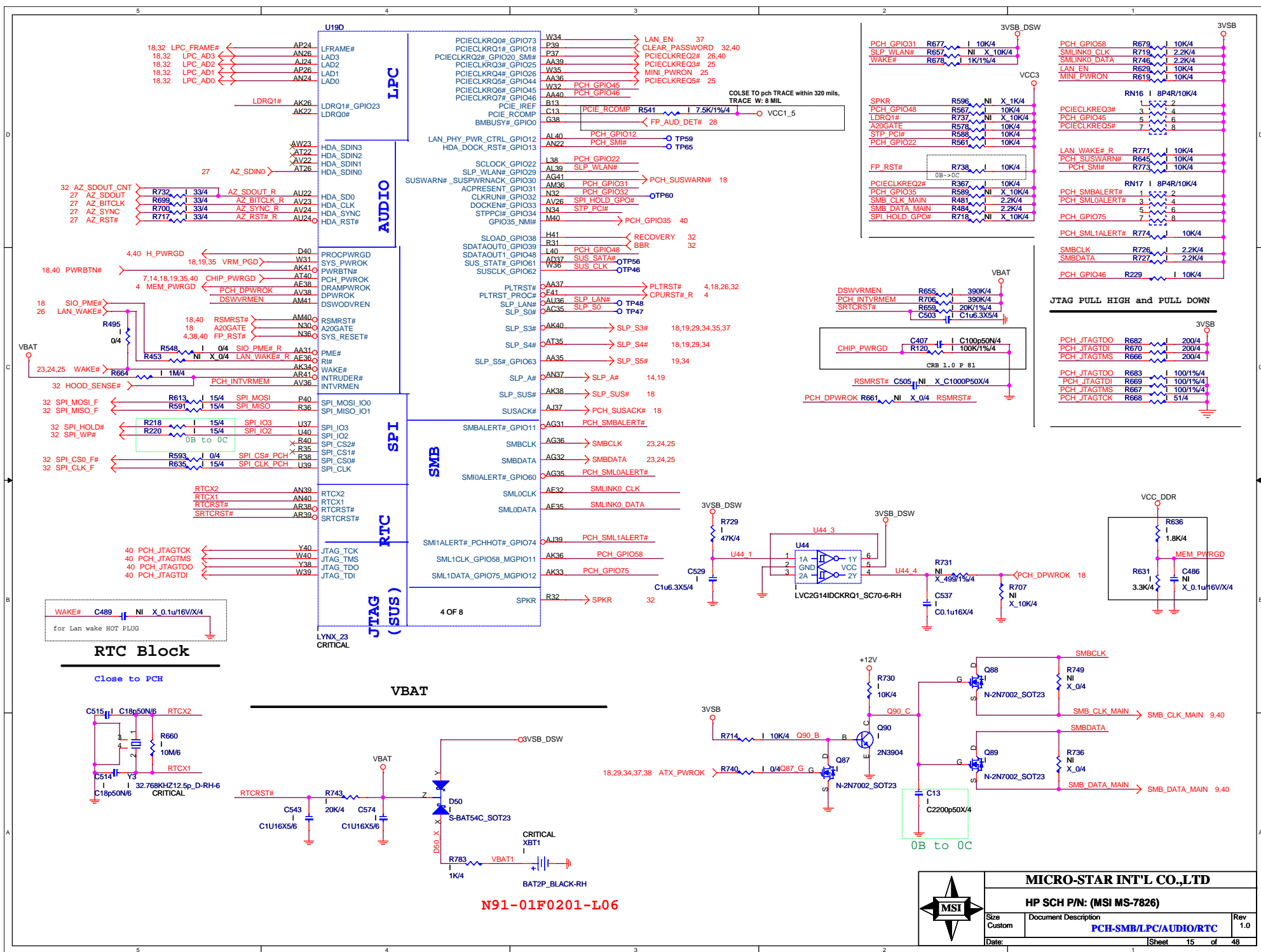

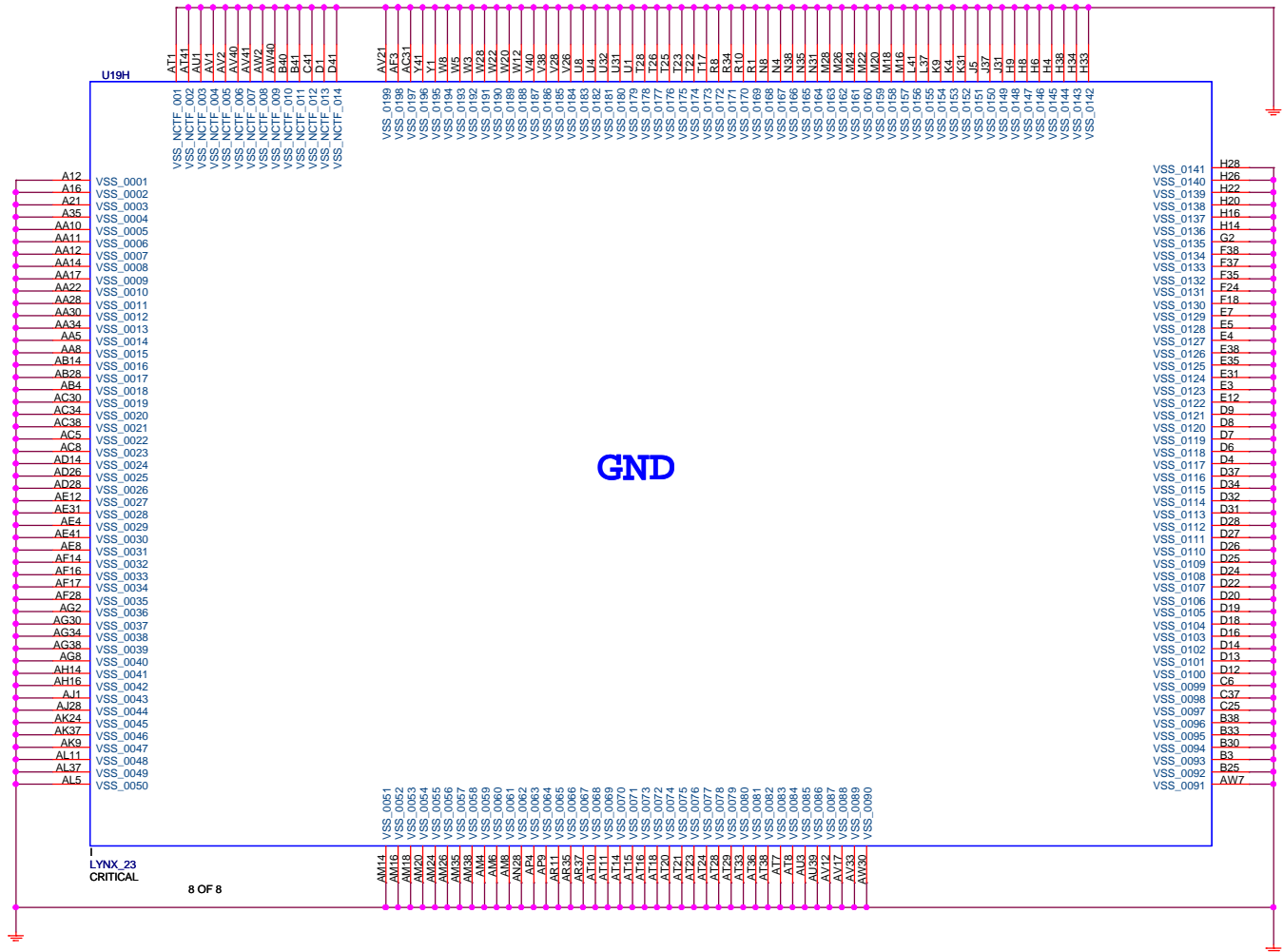

MICRO-STAR INT'L CO.,LTD		
HP SCH P/N: (MSI MS-7826)		
Size	Document Description	Rev
Custom	PCH-GND	1.0
Date: [Sheet 17 of 48]		

F71808A

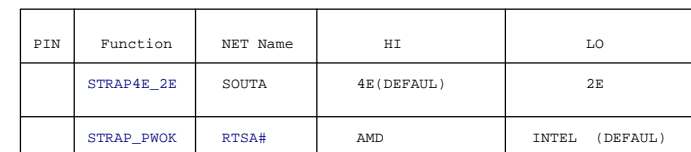

HP SCH P/N: (MSI MS-7826)

Size	Document Description
------	----------------------

SIO- F71808A

Rev	1.0
-----	-----

Date:

Sheet 18 of 48

SATA Connector

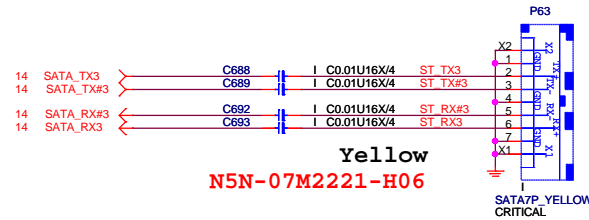
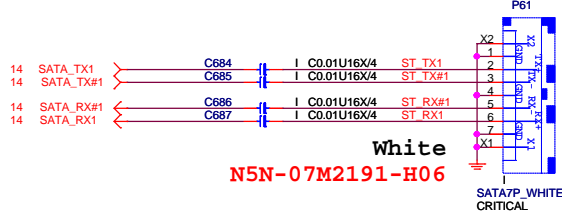
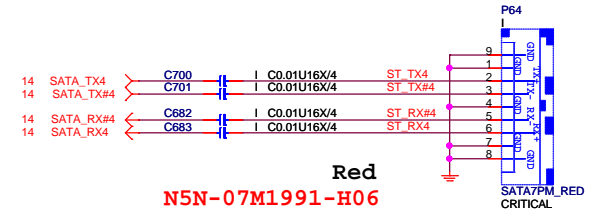
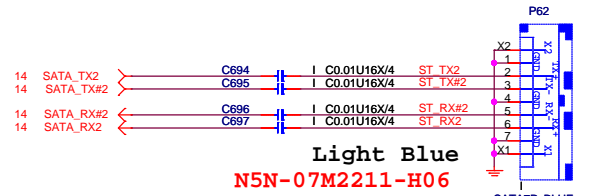
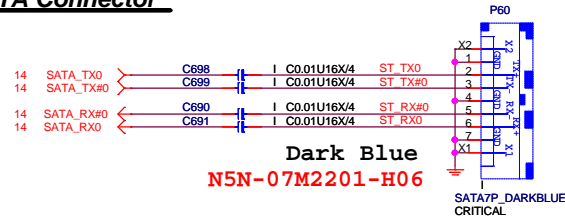

SLP_A#

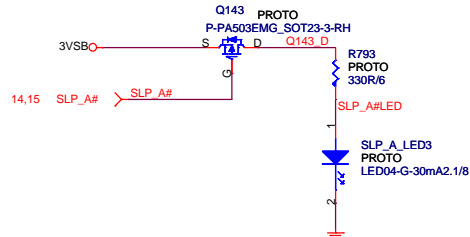

SLP_S4#

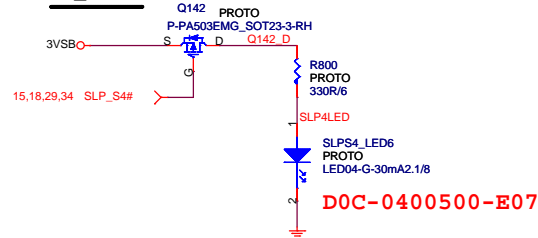

3VSB

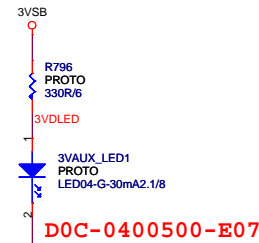

VRMPWRGD

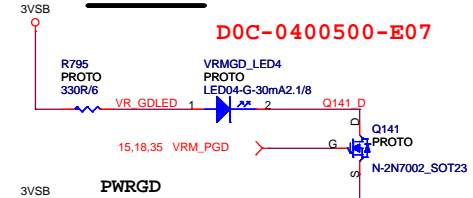

PWRGD

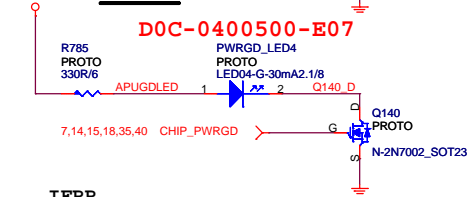

IERR

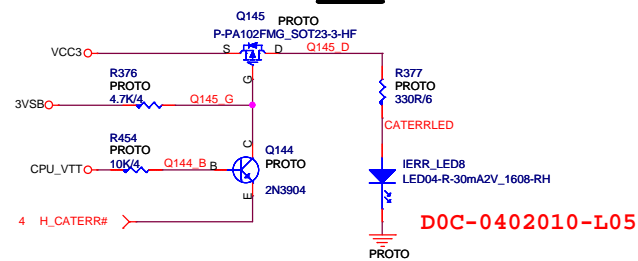

PS_ON#

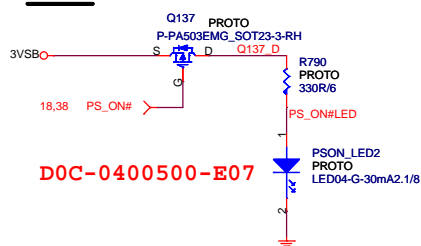

SLP_S5#

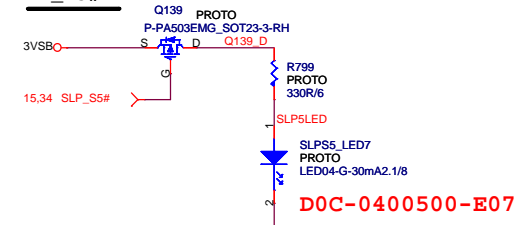

SLP_S3#

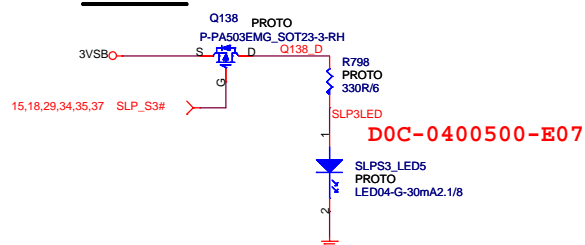

MICRO-STAR INT'L CO.,LTD

HP SCH P/N: (MSI MS-7826)

Size	Document Description	Rev
Custom	SATA/LED	1.0
Date:	Sheet 19 of 48	

DP port

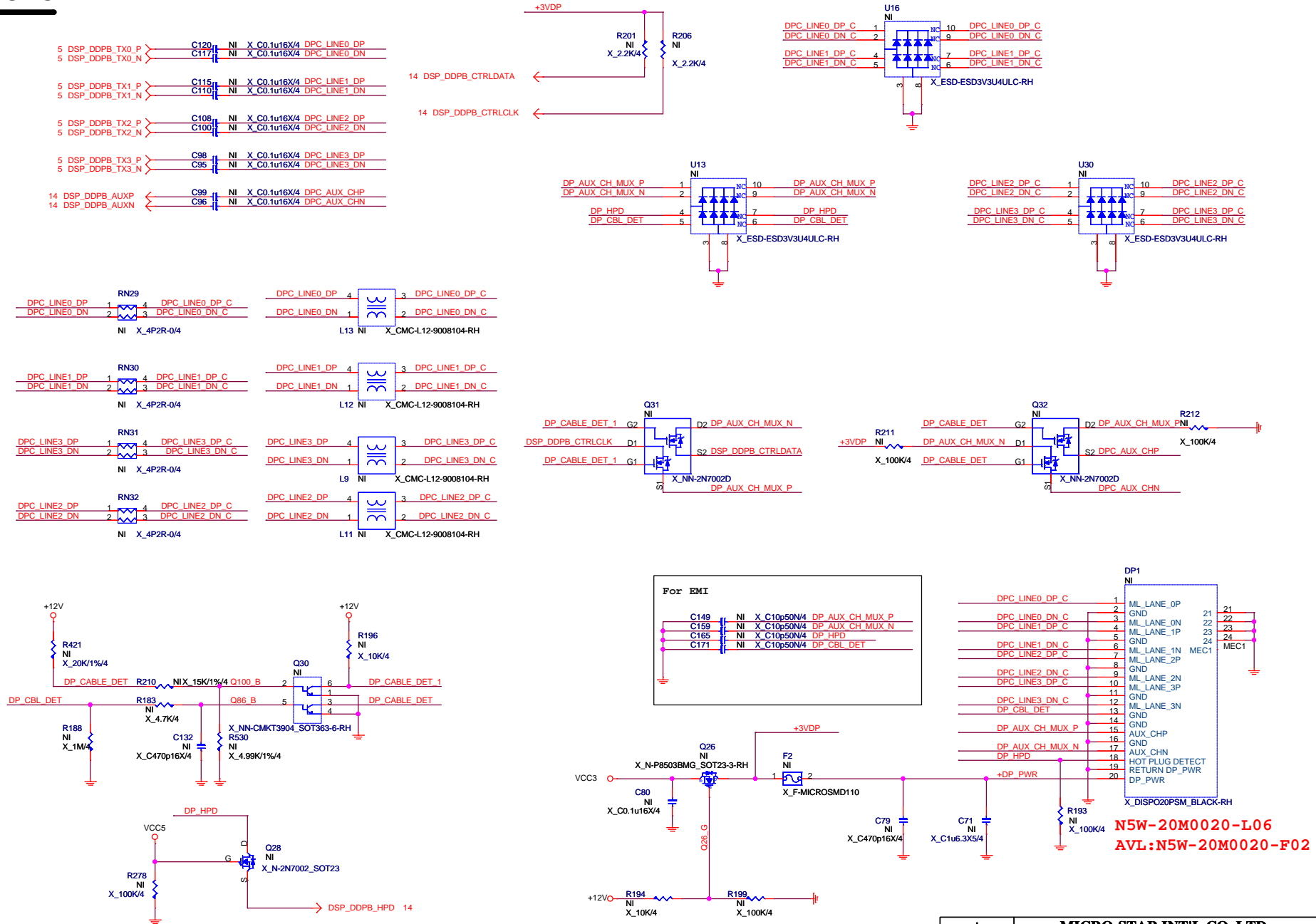

MICRO-STAR INT'L CO.,LTD

HP SCH P/N: (MSI MS-7826)

Size	Document Description	Rev
Custom	DP	1.0

Date: [Sheet 20 of 48]

DVID level shifter

5 DVID_DDPC_CLK_P C66 1 C0.1u16X/4 DVID_DATA_CLK_DP
 5 DVID_DDPC_CLK_N C69 1 C0.1u16X/4 DVID_DATA_CLK_DN
 5 DVID_DDPC_TX2_P C56 1 C0.1u16X/4 DVID_DATA2_DP
 5 DVID_DDPC_TX2_N C53 1 C0.1u16X/4 DVID_DATA2_DN
 5 DVID_DDPC_TX1_P C58 1 C0.1u16X/4 DVID_DATA1_DP
 5 DVID_DDPC_TX1_N C61 1 C0.1u16X/4 DVID_DATA1_DN
 5 DVID_DDPC_TX0_P C49 1 C0.1u16X/4 DVID_DATA0_DP
 5 DVID_DDPC_TX0_N C48 1 C0.1u16X/4 DVID_DATA0_DN

Q16_D R156 680/4 DVID_DATA_CLK_DN
 R150 680/4 DVID_DATA_CLK_DP
 R143 680/4 DVID_DATA1_DN
 R137 680/4 DVID_DATA1_DP
 R121 680/4 DVID_DATA2_DN
 R136 680/4 DVID_DATA2_DP
 R103 680/4 DVID_DATA0_DN
 R112 680/4 DVID_DATA0_DP

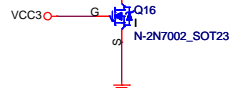
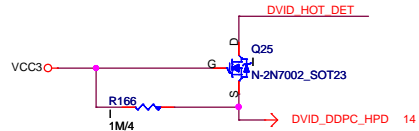

14 DVID_DDPC_CTRLDATA
 14 DVID_DDPC_CTRLCLK

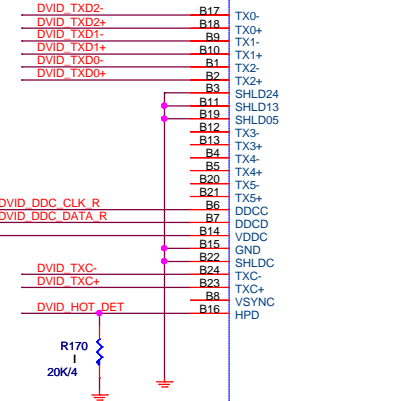
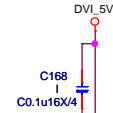
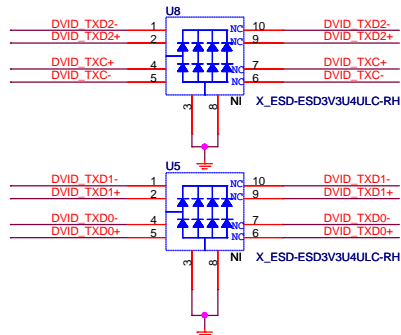
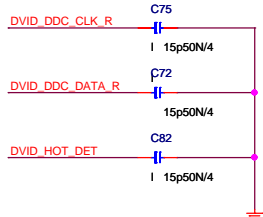
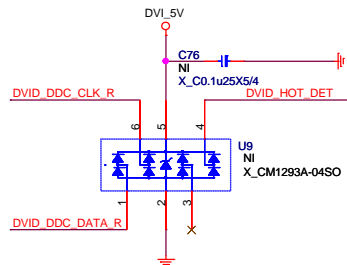

CRITICAL
 DVI54PXS_BLUE
N5B-54F0131-K06

DVI POWER

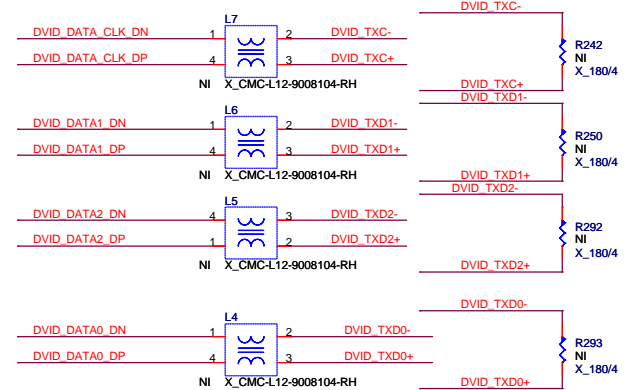
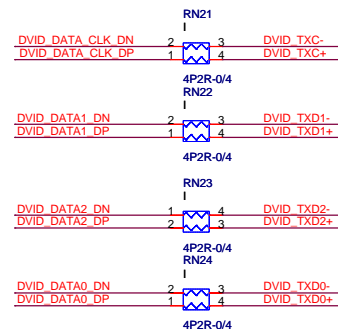
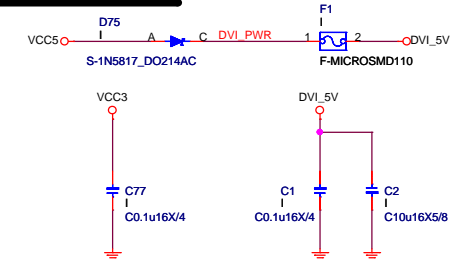

MICRO-STAR INT'L CO.,LTD

HP SCH P/N: (MSI MS-7826)

Size	Document Description	Rev
Custom	DVID	1.0
Date:	Sheet 21 of 48	

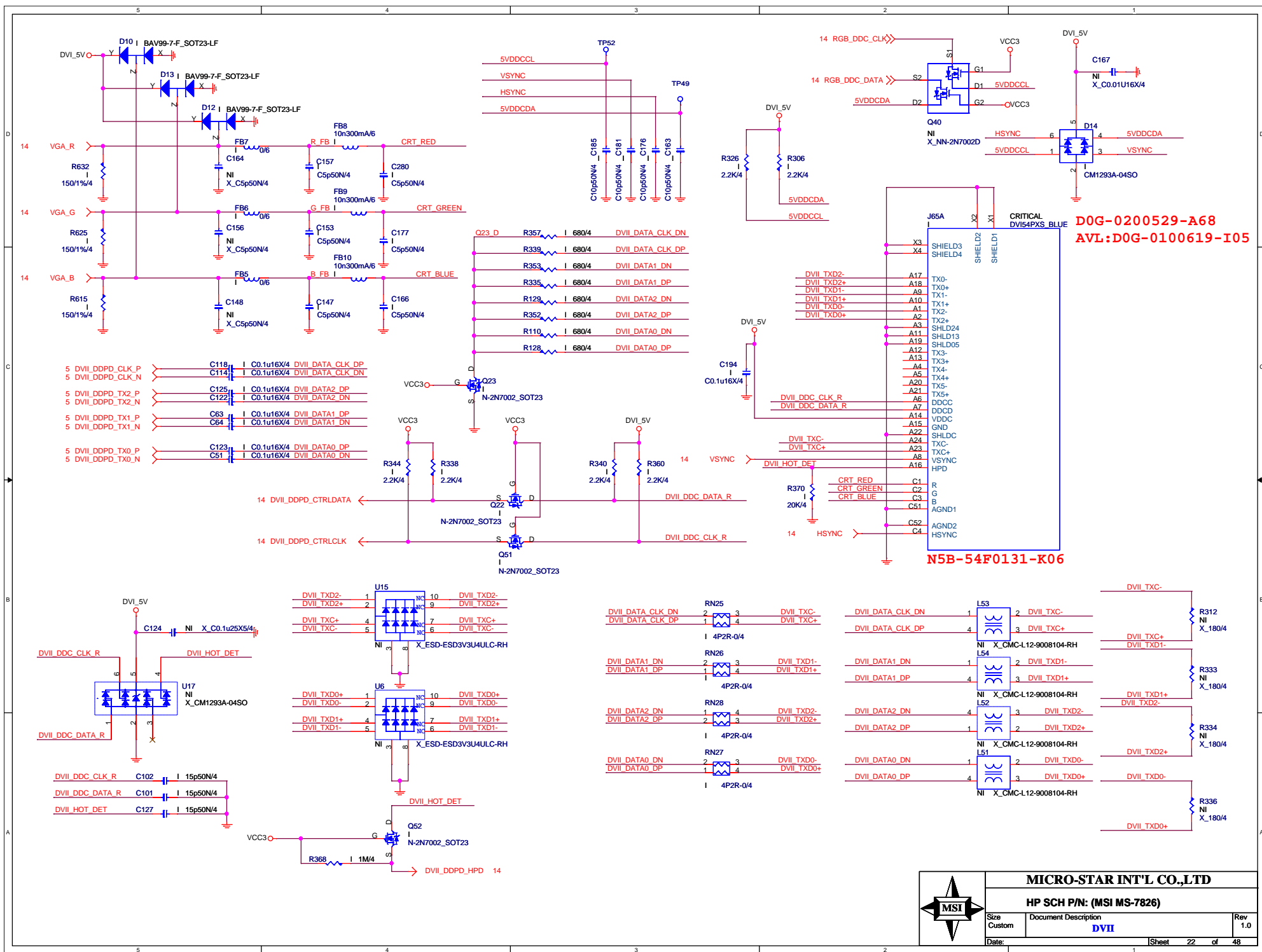

PCI EXPRESS X16 SLOT

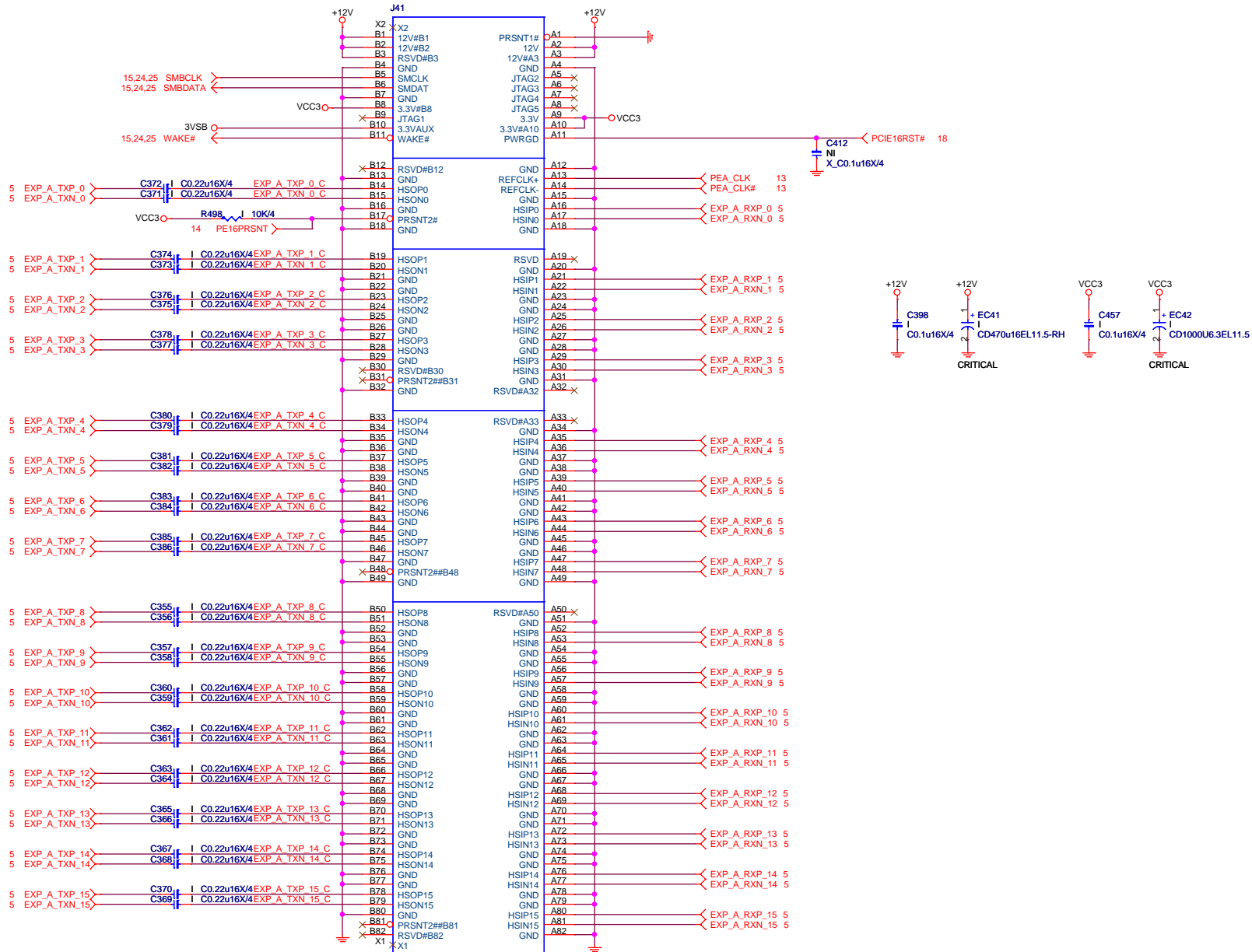

SLOT-PCI164P_BLACK-2PITCH-RH-20
CRITICAL
N11-1641151-L06

MICRO-STAR INT'L CO.,LTD		
HP SCH P/N: (MSI MS-7826)		
Size Custom	Document Description	Rev 1.0
PCIE x16 Slot		
Date:	Sheet 23	of 48

PCI EXPRESS x1-PORT

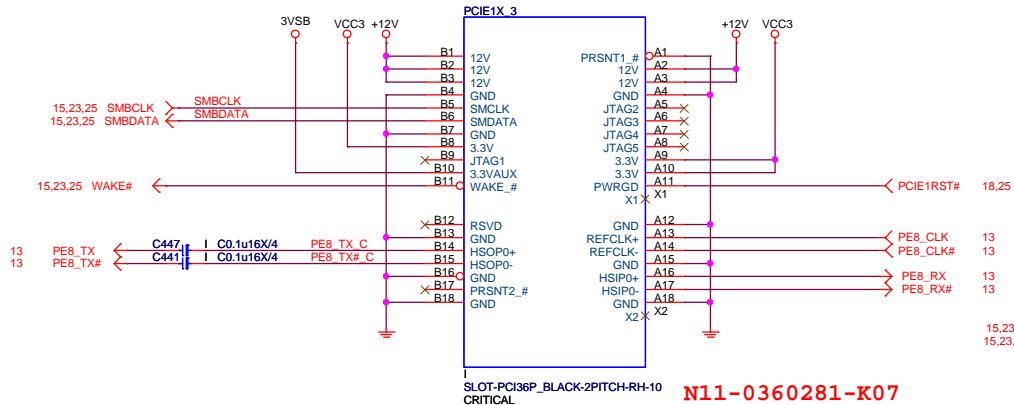

PCI EXPRESS x1-PORT

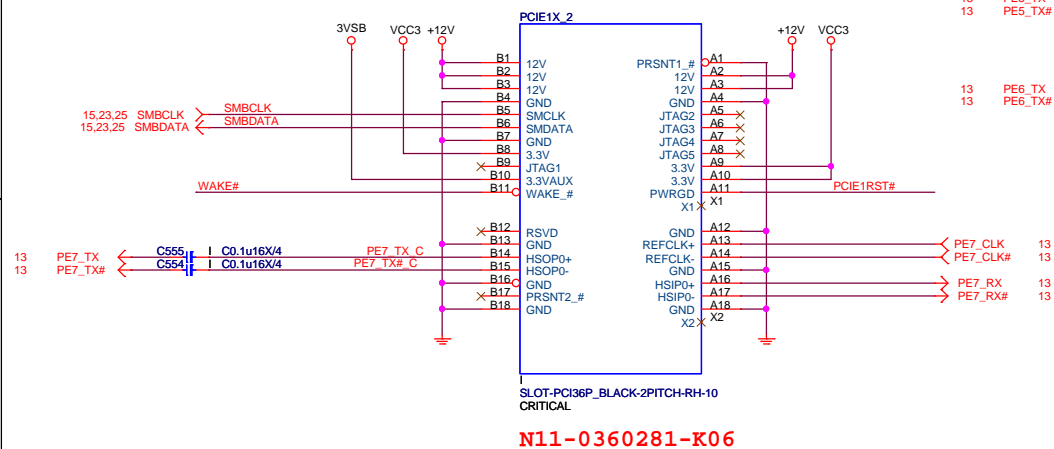

PCI EXPRESS x2 -PORT(connector x4)

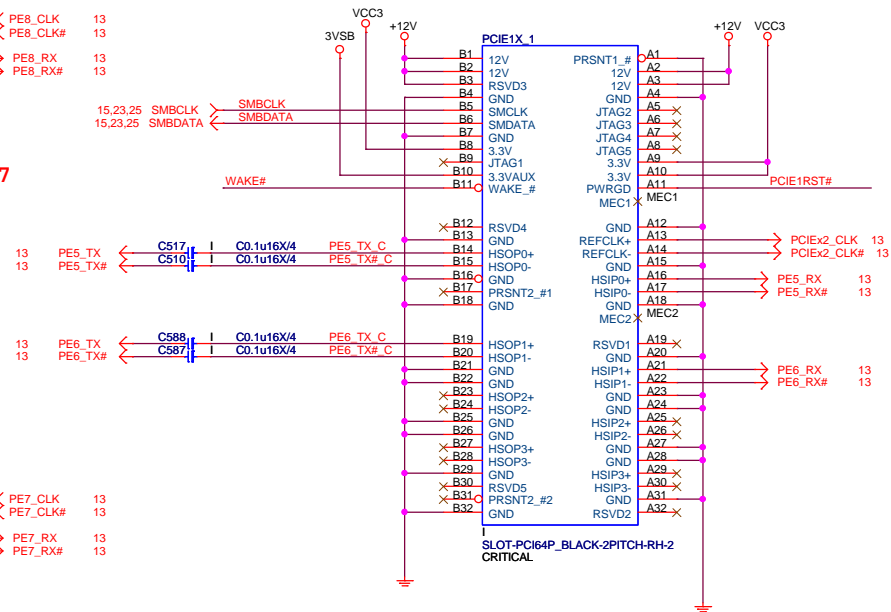

MICRO-STAR INT'L CO.,LTD

HP SCH P/N: (MSI MS-7826)

Size	Document Description	Rev
Custom	PCIE x1 / x2 Slots	1.0
Date:	Sheet 24 of 48	

Mini PCIE(Shot Card)

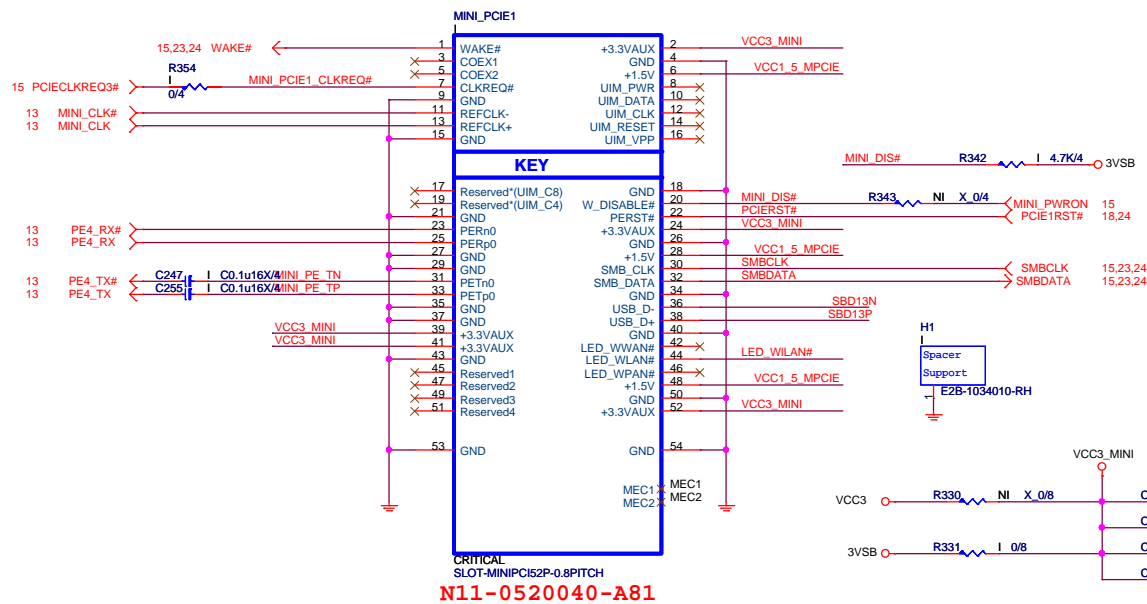

WLAN LED HEADER

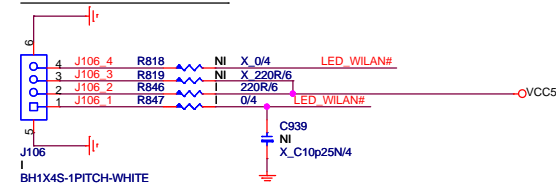

N32-1040440-H06

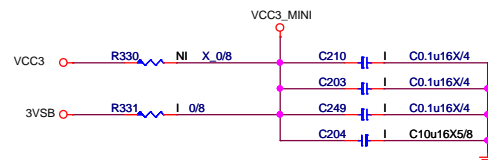
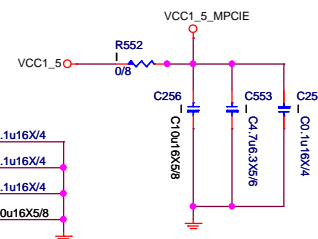
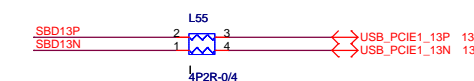

mSATA(Long Card)

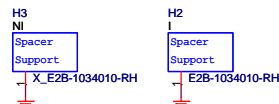
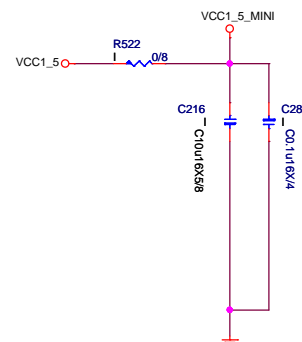
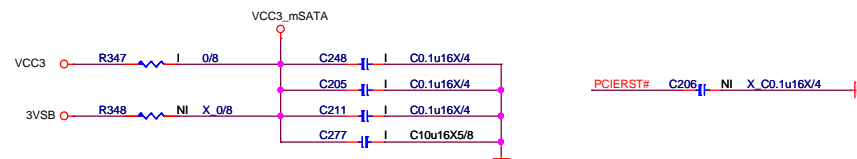
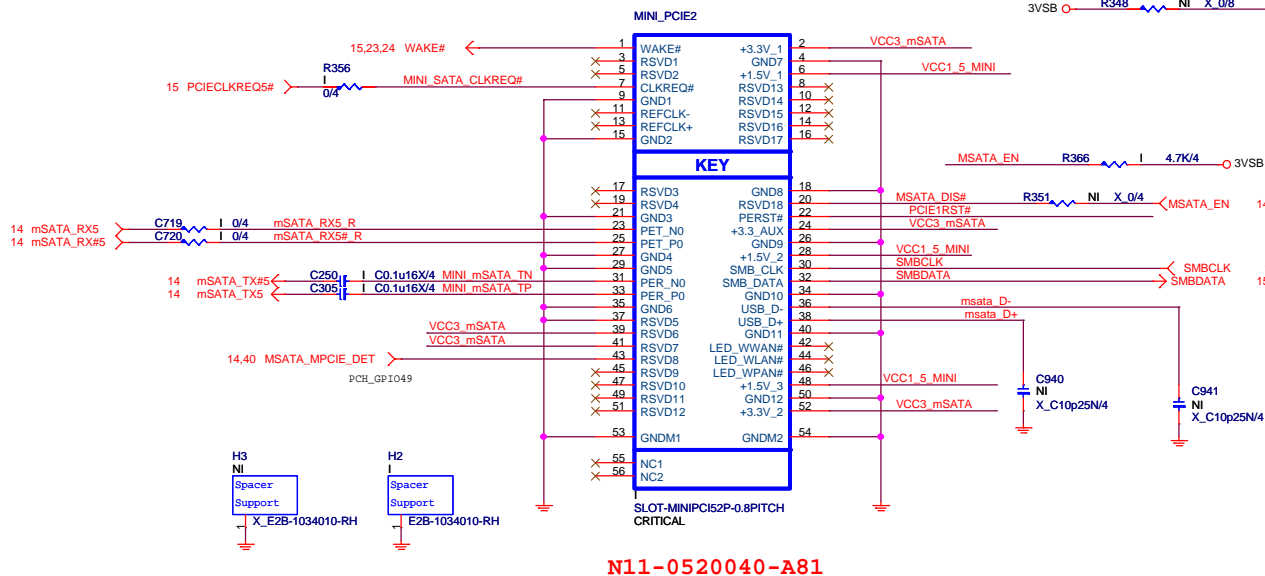

MICRO-STAR INT'L CO.,LTD

HP SCH P/N: (MSI MS-7826)

Size	Document Description	Rev
Custom	Mini PCIE/Mini SATA	1.0
Date:	Sheet 25 of 48	

Gigabit LAN RTL8151GH-CG

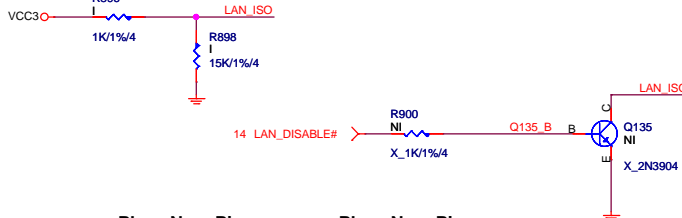
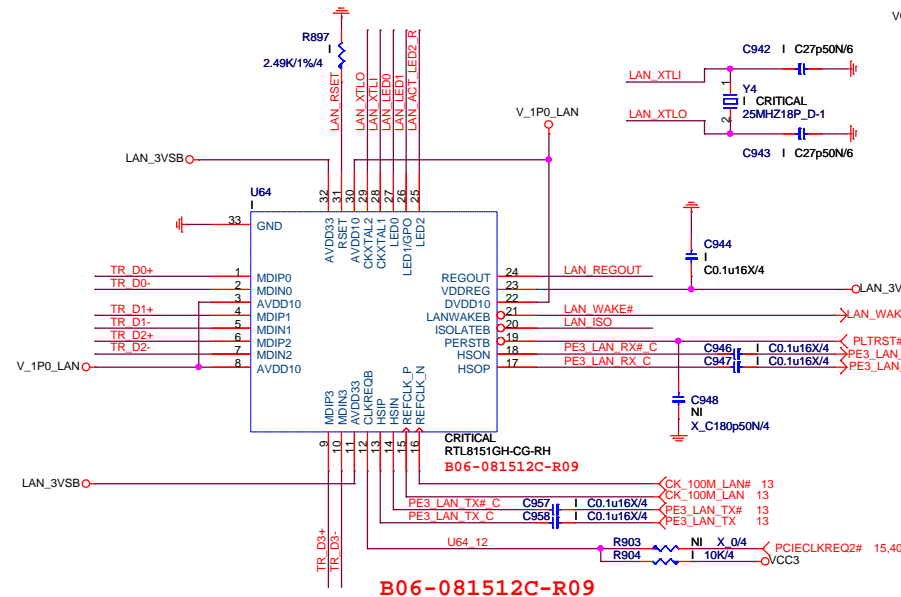
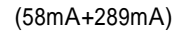

Place Near Pin

Place Near Pin

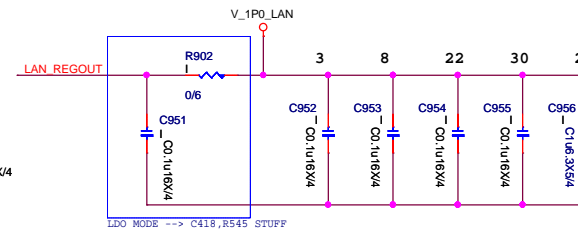
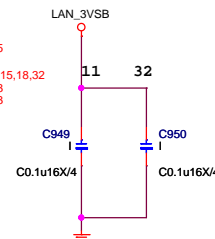

SCHEMATIC

PHY SIDE

CABLE SIDE

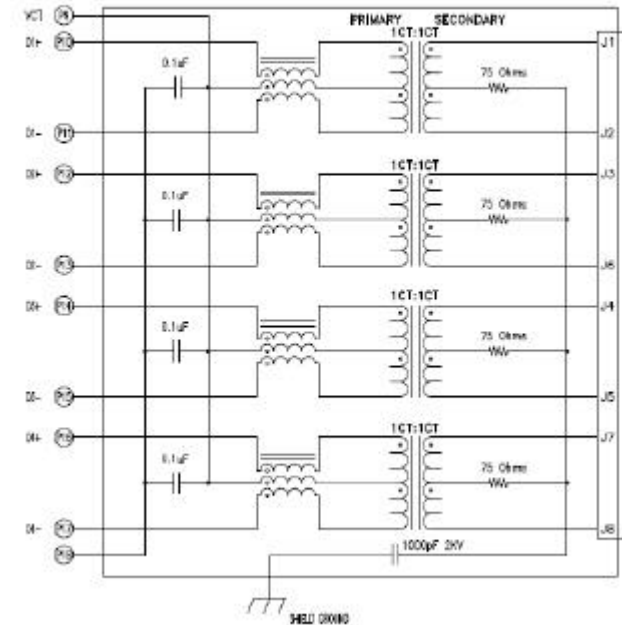

LAN Connector

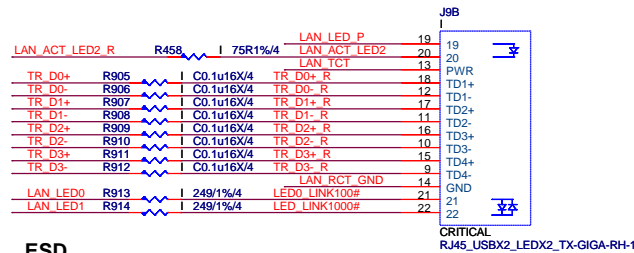

ESD

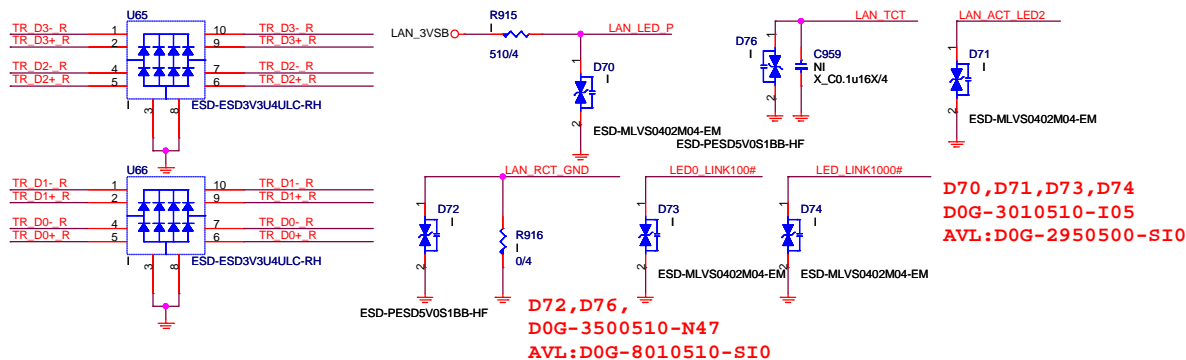

MICRO-STAR INT'L CO.,LTD

HP SCH P/N: (MSI MS-7826)

Document Description	Gigabit LAN-RTL8151GH-CG
----------------------	---------------------------------

Rev
1.0

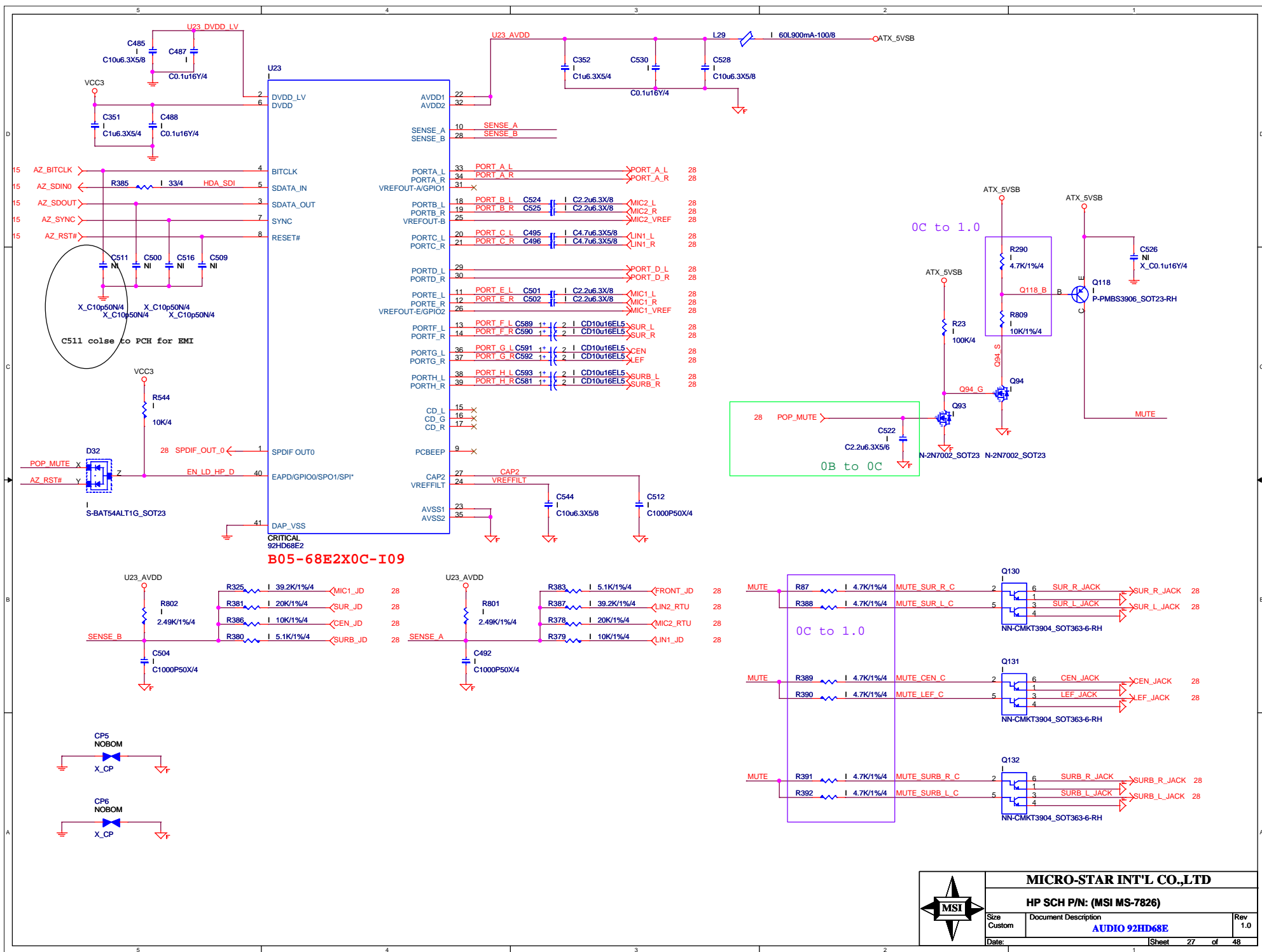

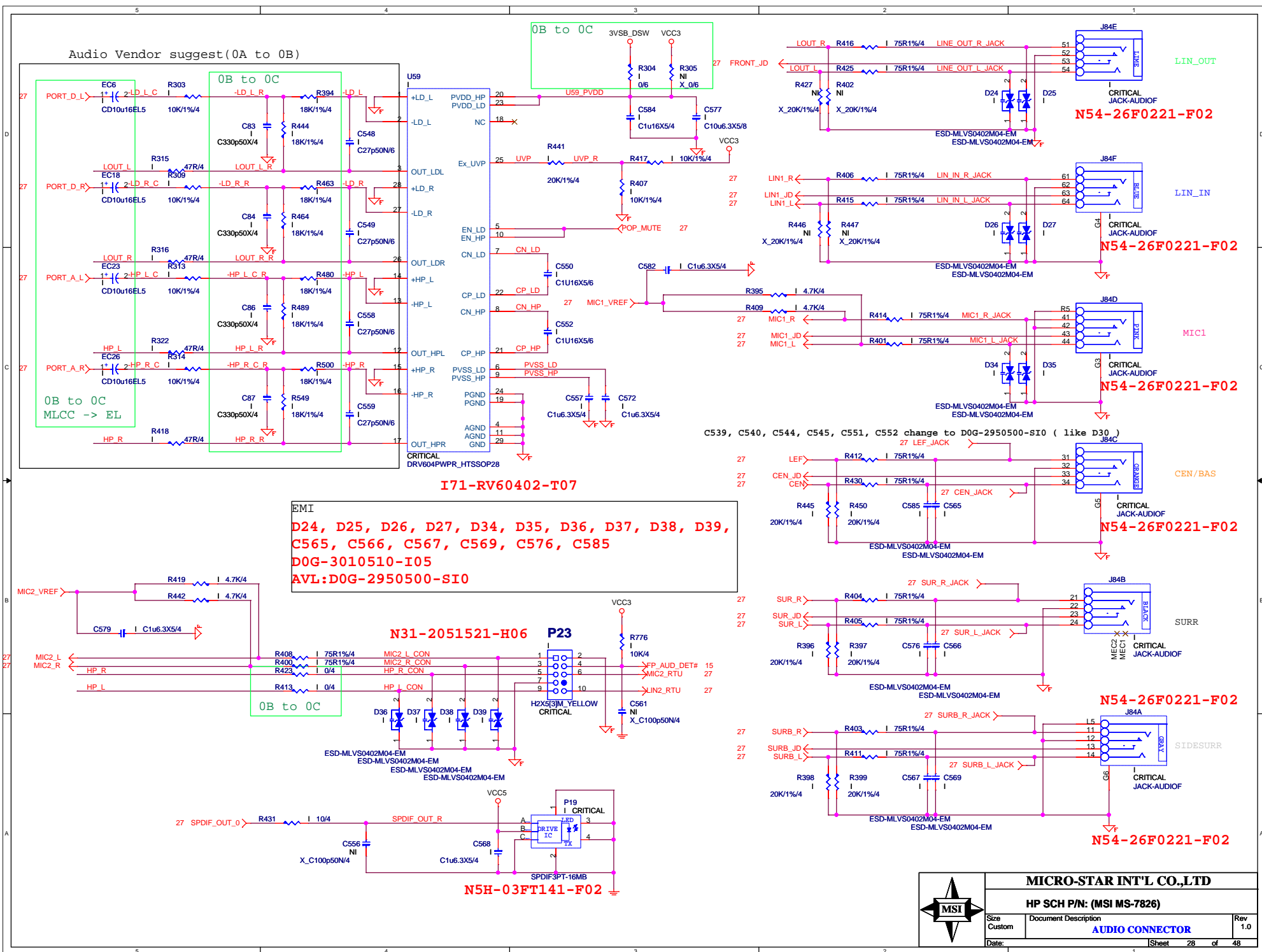

Front Panel USB Connector For USB Port 8 / 9

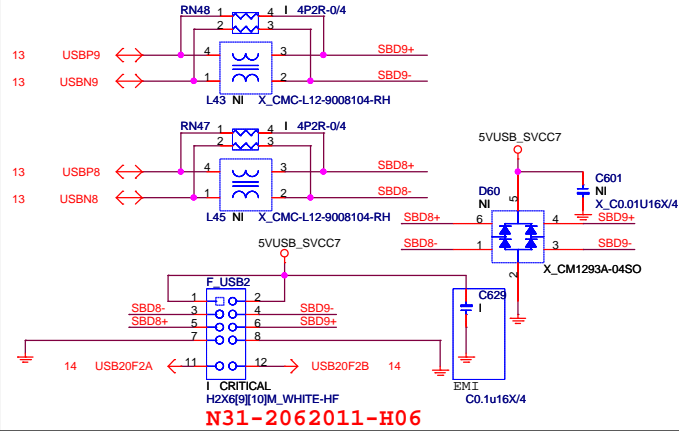

Front Panel USB Connector For USB Port 2 / 3

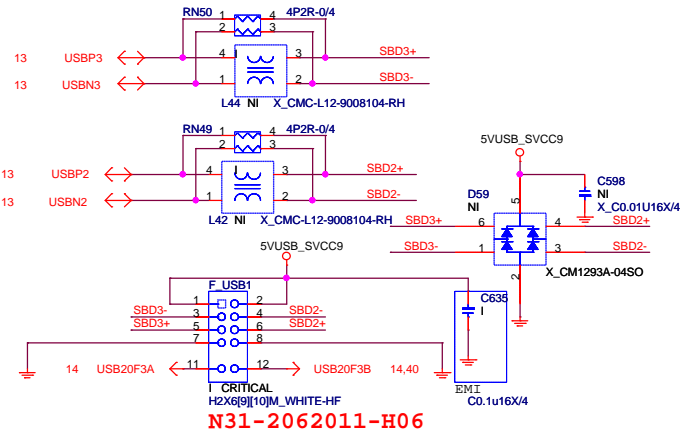

Front USB3.0 Connector For USB3.0 Port 2 / 3

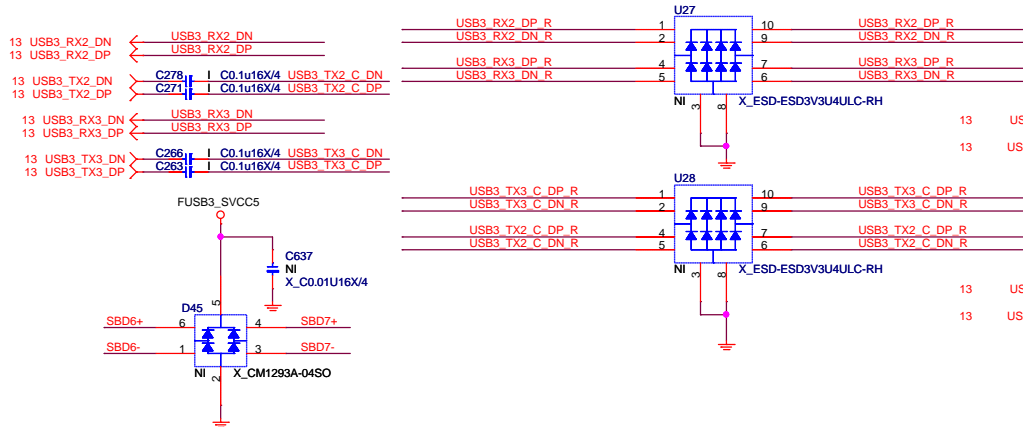

Front USB Connector For USB Port 12

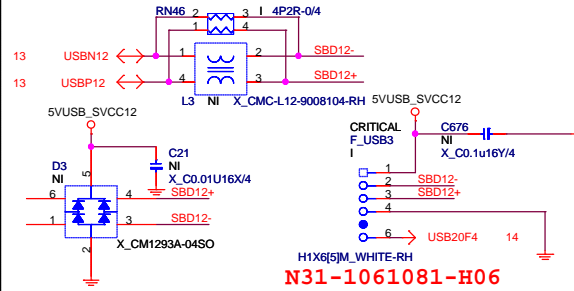

Rear USB Connector For USB Port 0/1

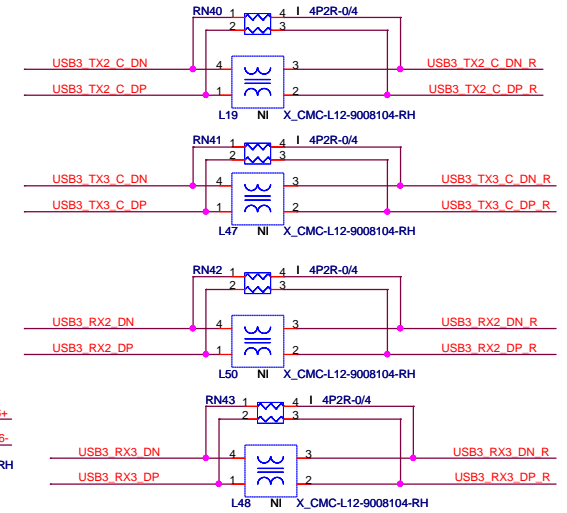
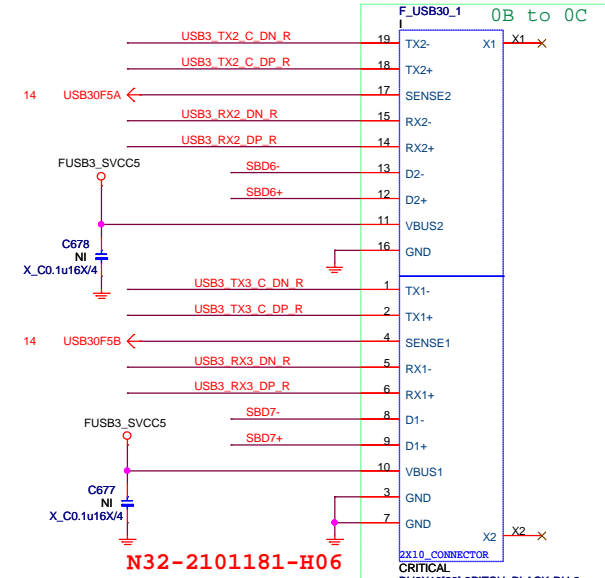
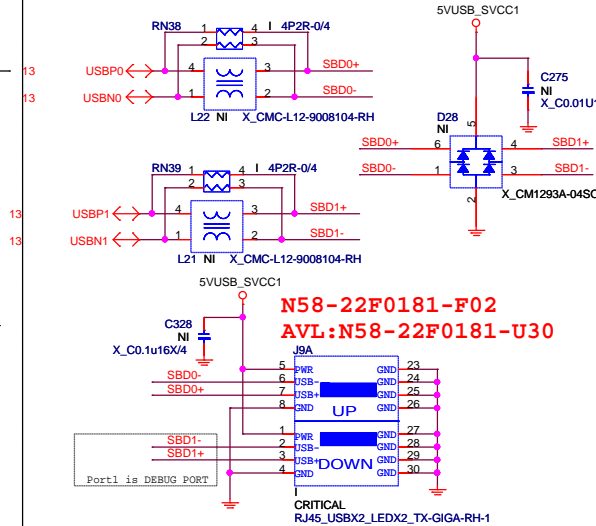

MICRO-STAR INT'L CO.,LTD

HP SCH P/N: (MSI MS-7826)

Size Custom Document Description USB2.0/USB3.0

Rev 1.0

Date: Sheet 30 of 48

Front USB3.0 Connector For USB3.0 Port 0 / 1

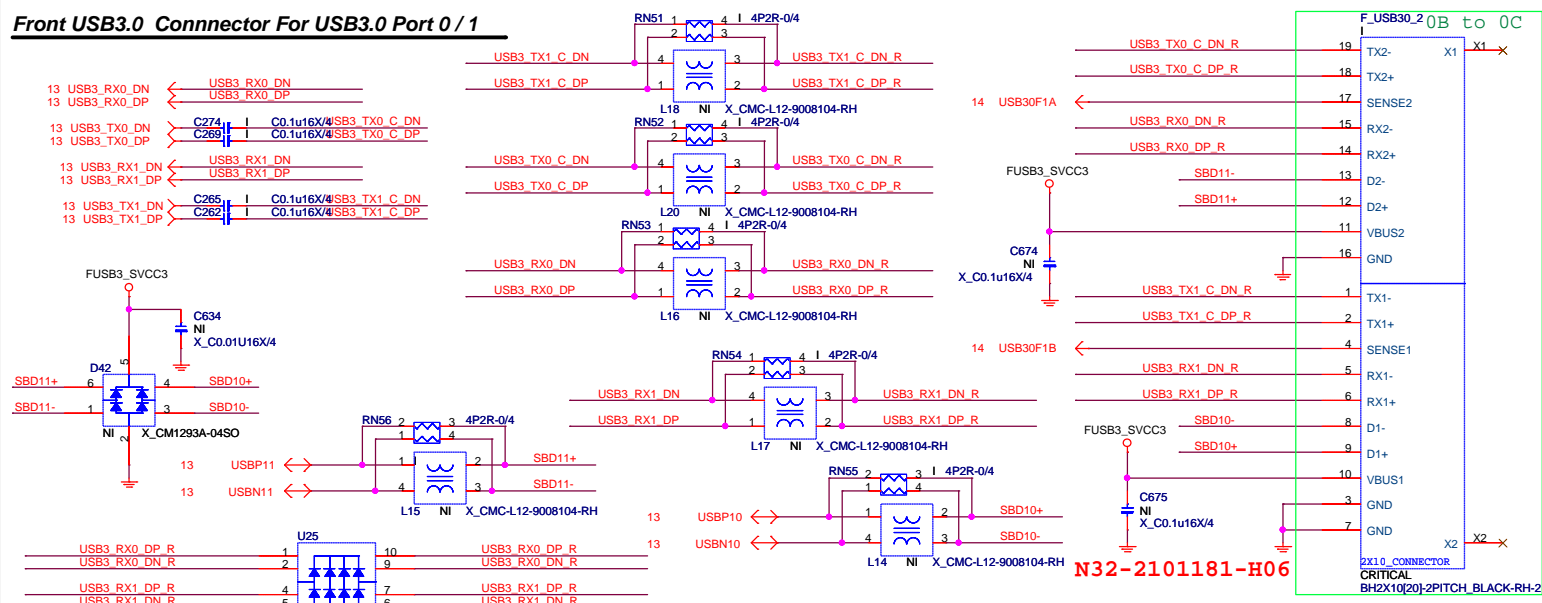

The six USB 3.0 pairs can be mapped with any USB 2.0 pair to a given connector but ACPI tables and BIOS should be updated to reflect the USB 2.0 to USB 3.0 pair mapping., DG PAGE 159

REAR USB3.0 Connector For USB3.0 Port 4 / 5

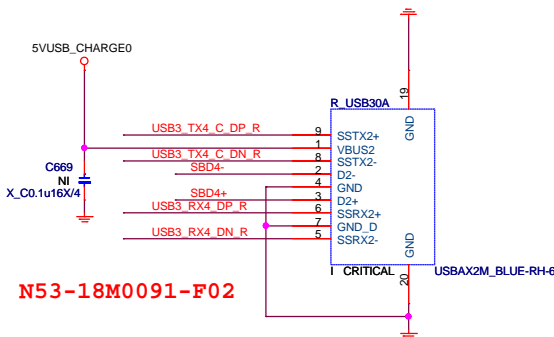
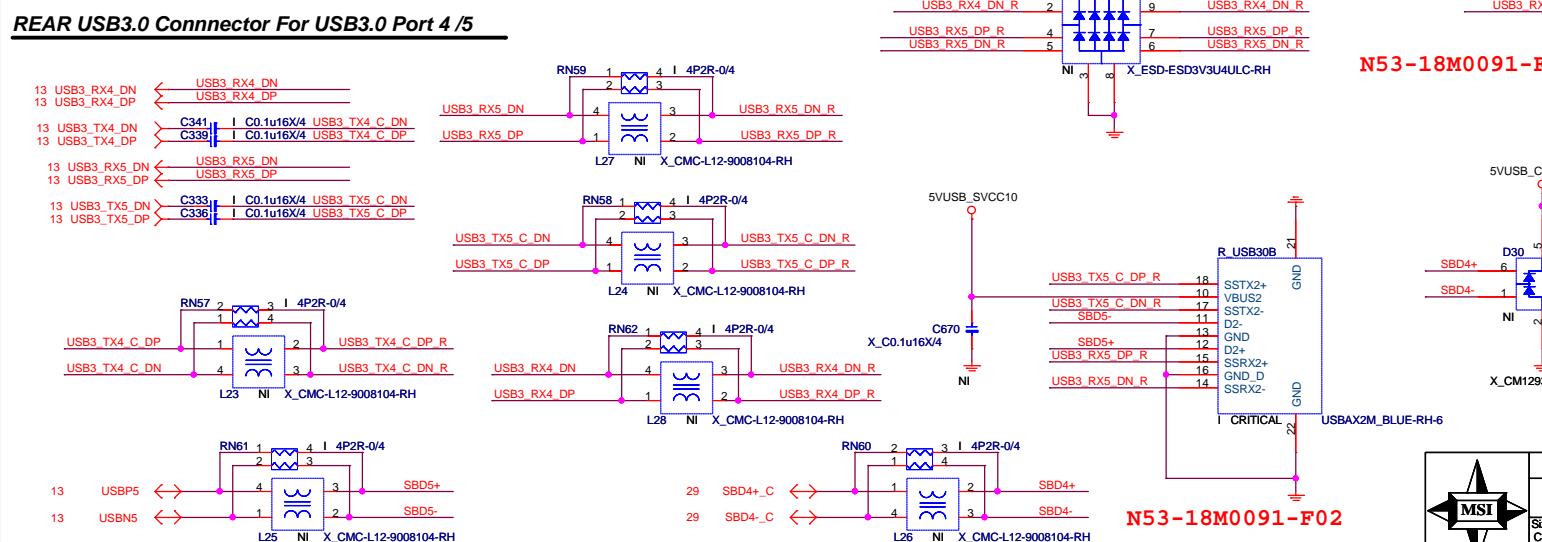

N53-18M0091-F02

N53-18M0091-F02



MICRO-STAR INT'L CO.,LTD

HP SCH P/N: (MSI MS-7826)

USB3.0

Size	Document Description	Rev
Custom	USB3.0	1.0
Date:		

Sheet 31 of 48

SPI DEBUG PROT

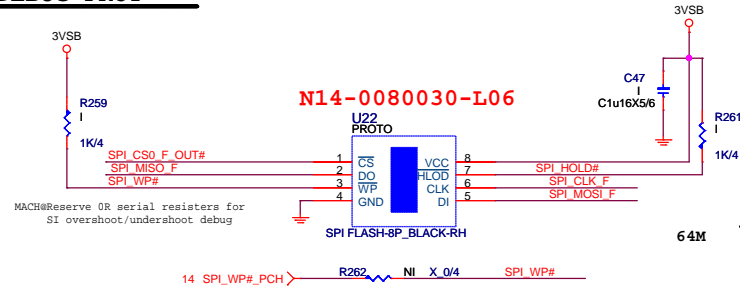

SPI FLASH ROM

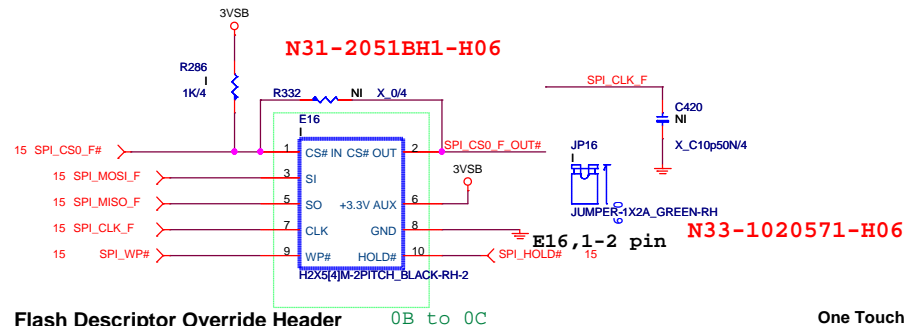

LPC Debug Port

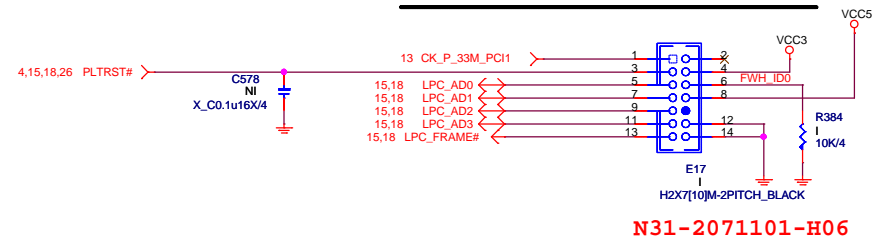

CLEAR CMOS

N41-1030141-H06

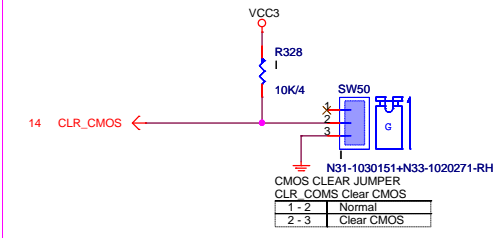

BUZZER

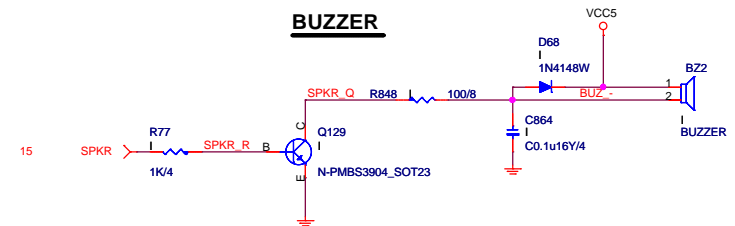

BOOT_BLOCK_RECOVERY

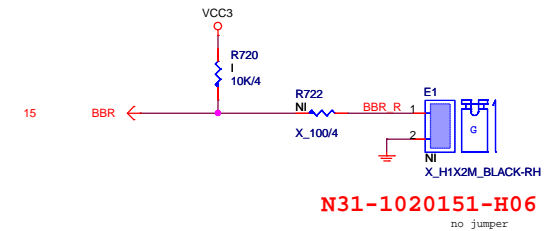

HP Restricted Secret

P125--HOOD-SENSE-HEADER-PIN-DESCRIPTION

HOOD SENSE

SIGNAL NAME	PIN #
HOOD_SW_DET#	1
GND	2
HOOD_SENSE#	3

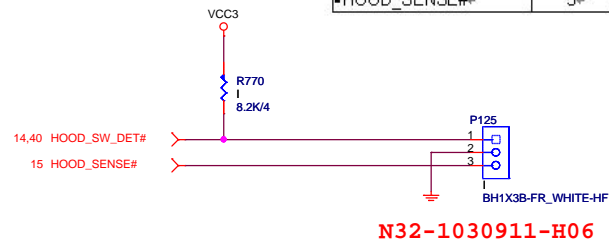

CLEAR_PASSWORD

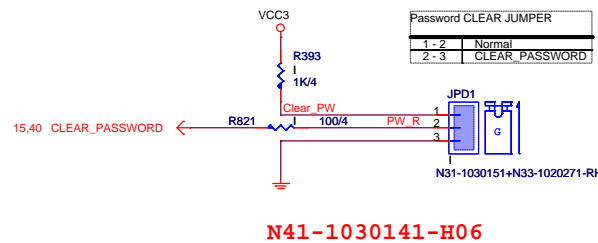

Password CLEAR JUMPER	
1-2	Normal
2-3	CLEAR_PASSWORD



MICRO-STAR INT'L CO.,LTD

HP SCH P/N: (MSI MS-7826)

Size Custom	Document Description	Rev
	Header/ SPI	1.0
Date:	Sheet 32 of 48	

Power Fan

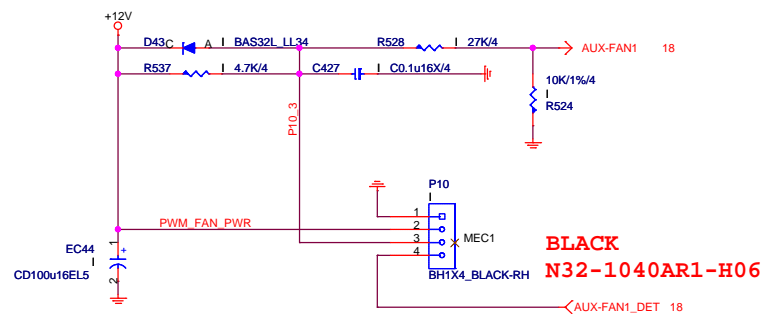

CPU Fan

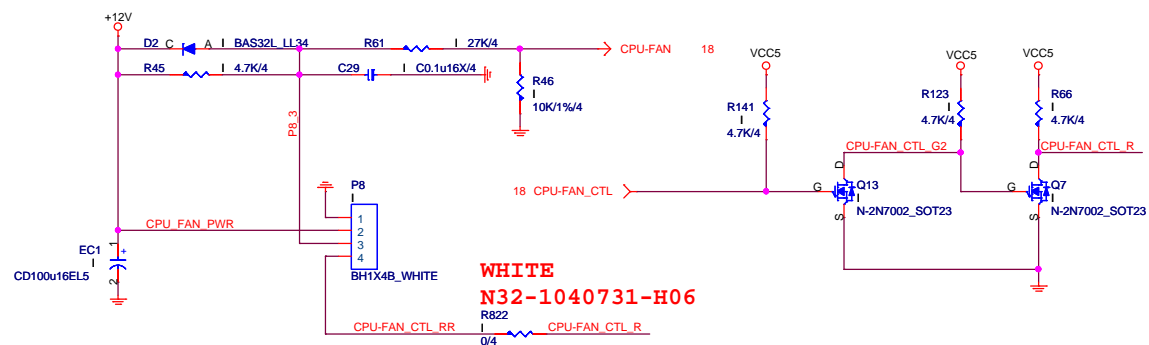

System Fan

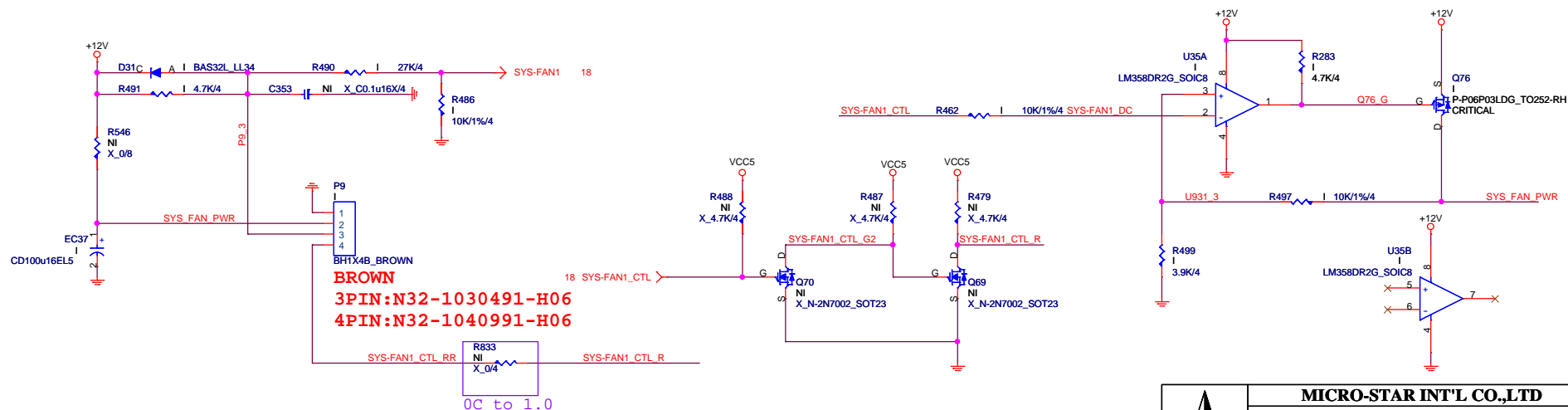

MICRO-STAR INT'L CO.,LTD

HP SCH P/N: (MSI MS-7826)

Size	Document Description	Rev
Custom	FAN	1.0
Date:	Sheet 33 of 48	

DDRIII DIMM Power

$$V_{out} = 0.8 \left[(R254 + R246) / R254 \right]$$

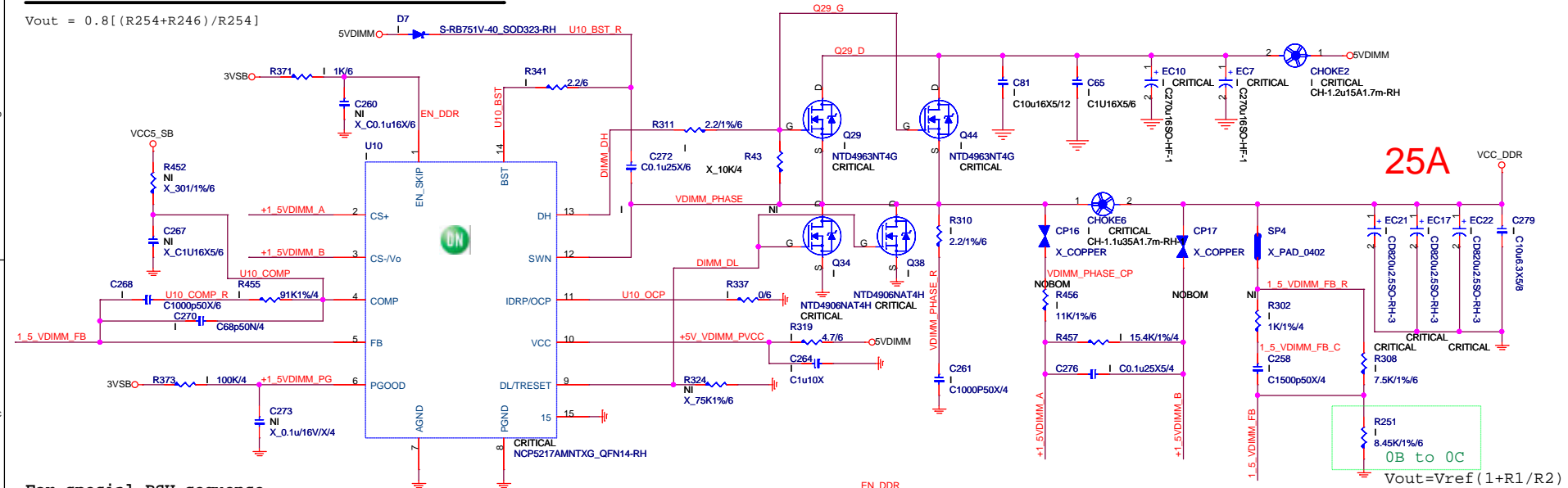

DDRIII Regulator Power Source

5V - 5.8A - 29W

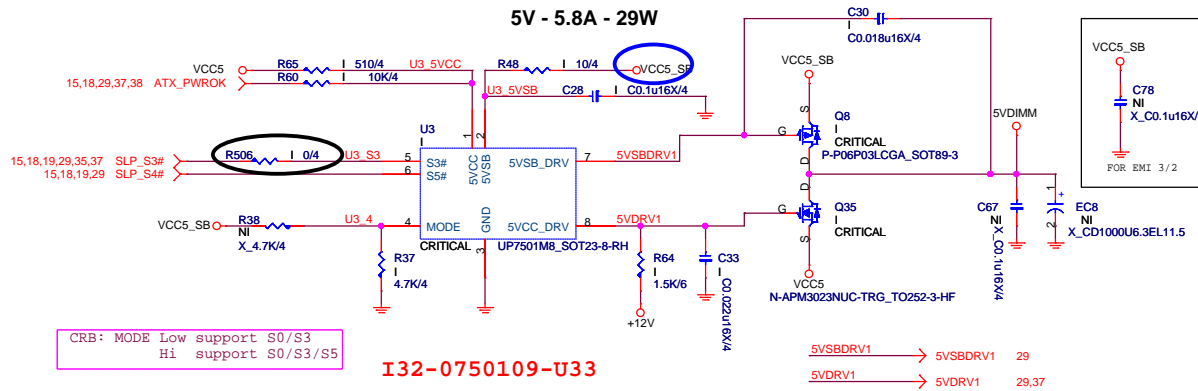

DDRIII Termination Power

0.75V - 1.1A - 0.825W

RT9199 [1] stuff EC4 ; Unstuff C241
 NCP51199 [1] stuff C241 ; Unstuff EC4

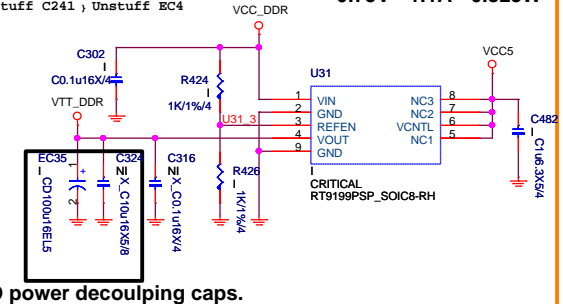

MICRO-STAR INT'L CO.,LTD

HP SCH P/N: (MSI MS-7826)

Size	Document Description	Rev
Custom	DDR Power	1.0
Date:	Sheet 34 of 48	

every box added for richtek and on colay

Power Sequence

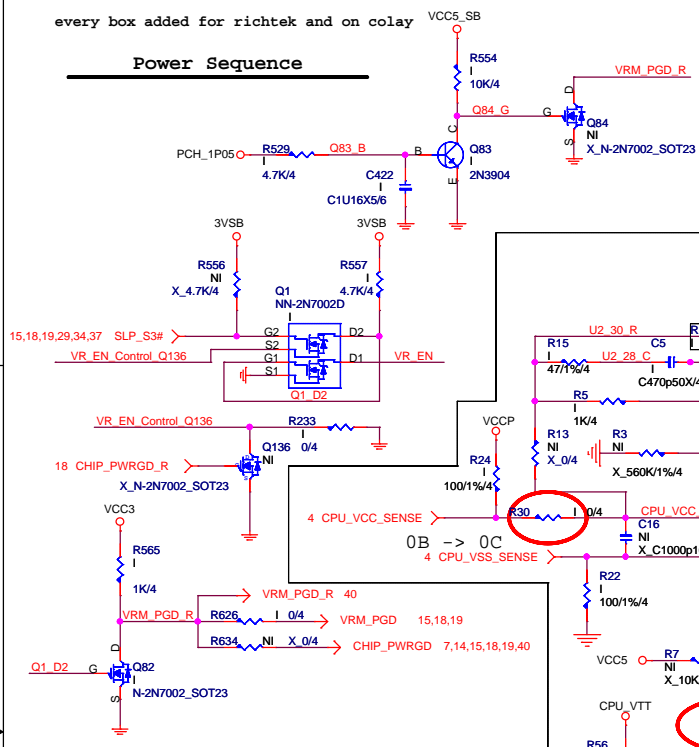

SharkBay VR12.5 Power Circuit - 4 Phase

I32-811021C-005

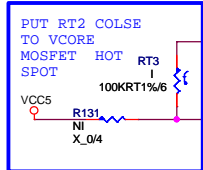
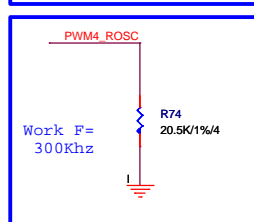
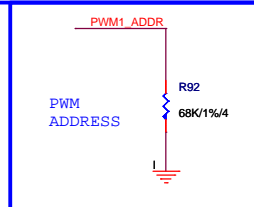
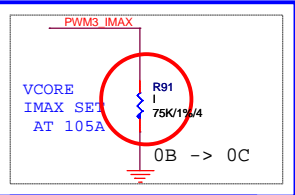
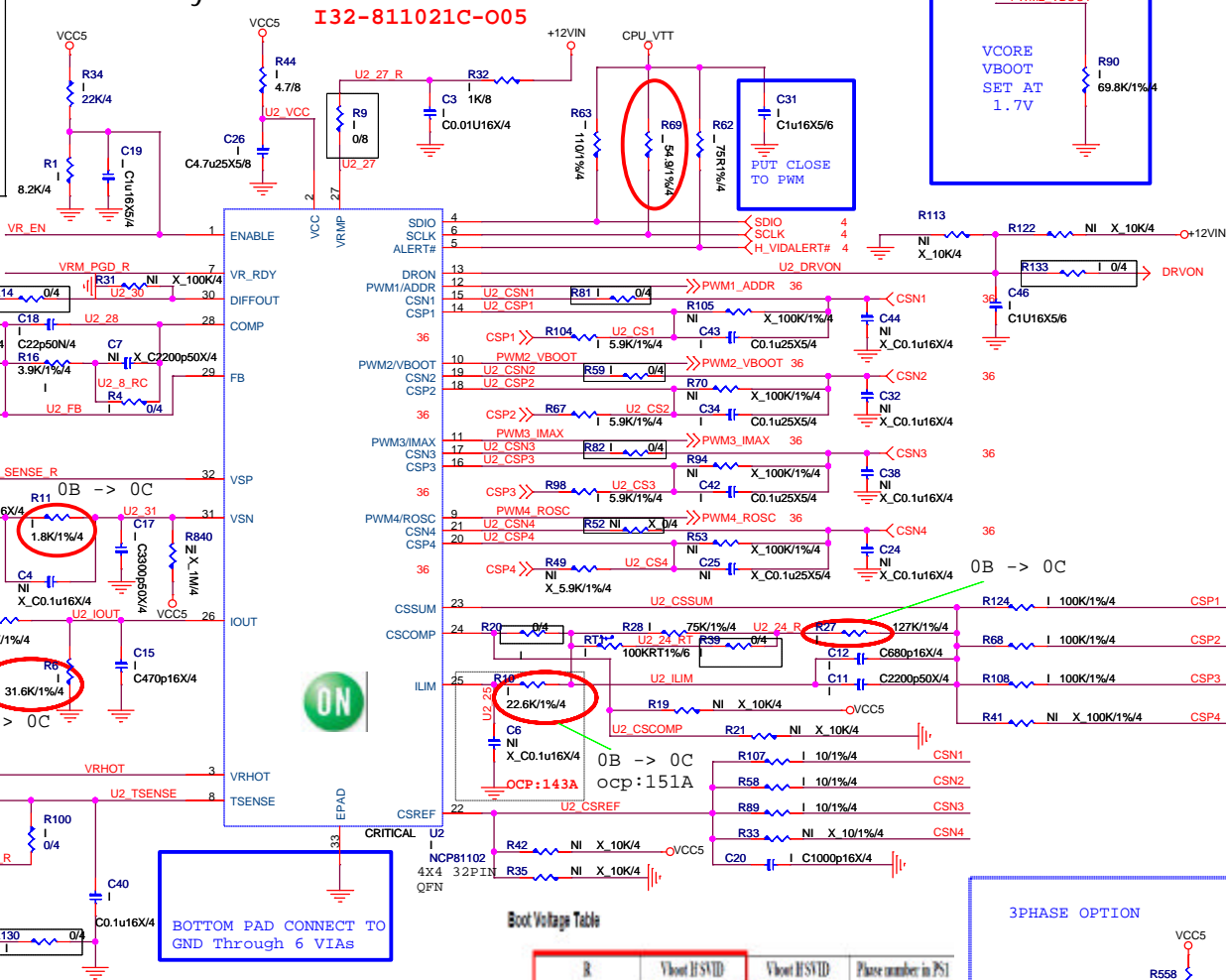

BOTTOM PAD CONNECT TO GND Through 6 VIAs

Rosc	Freq	Rosc	Freq	Rosc	Freq	Rosc	Freq	Rosc	Freq
10K	250KHz	30.9K	340KHz	61.9K	436KHz	105K	520KHz	165K	610KHz
12K	260KHz	34K	350KHz	64.9K	446KHz	110K	530KHz	174K	620KHz
14K	270KHz	36.5K	360KHz	69.8K	456KHz	115K	540KHz	182K	630KHz
16.2K	280KHz	40.2K	370KHz	73.2K	466KHz	121K	550KHz	191K	640KHz
18.2K	290KHz	43.2K	380KHz	78.7K	476KHz	130K	560KHz	200K	650KHz
20.5K	300KHz	46.4K	390KHz	82.5K	486KHz	137K	570KHz		
23.2K	310KHz	49.9K	400KHz	86.7K	496KHz	143K	580KHz		
25.5K	320KHz	53.6K	410KHz	93.1K	506KHz	150K	590KHz		
28K	330KHz	57.6K	420KHz	100K	516KHz	158K	600KHz		

PWM ADDRESS

RESISTOR VALUE	SVID ADDRESS FOR VCORE RAIL
10K	0000
25K	0010
45K	0100
70K	0110
95K	1000
125K	1010
165K	1100

Boot Voltage Table

R	Vboot HSVID address is not 246 or 8	Vboot HSVID address is 246 or 8	Phase number in PS1
30.1K	0V	1.2V	1
49.8K	1.05V	1.15V	1
69.8K	1.70V	1.5V	1
90.4K	1.75V	1.8V	1
130K	0V	1.2V	2
130K	1.05V	1.15V	2
160K	1.70V	1.5V	2
Open	1.75V	1.8V	2

3PHASE OPTION

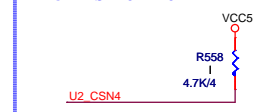

MICRO-STAR INT'L CO.,LTD

HP SCH P/N: (MSI MS-7826)

Size Custom	Document Description	Rev
	VRD12-NCP81102 4 Phase	1.0
Date:	Sheet 35 of 48	

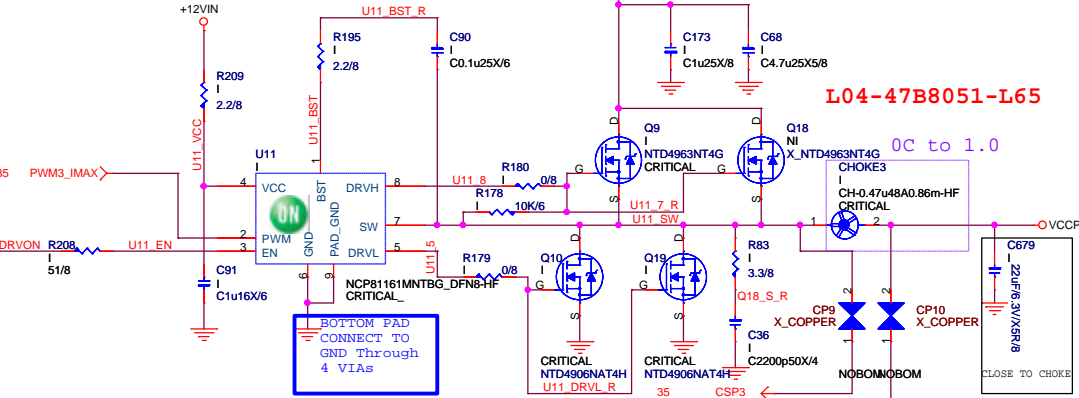
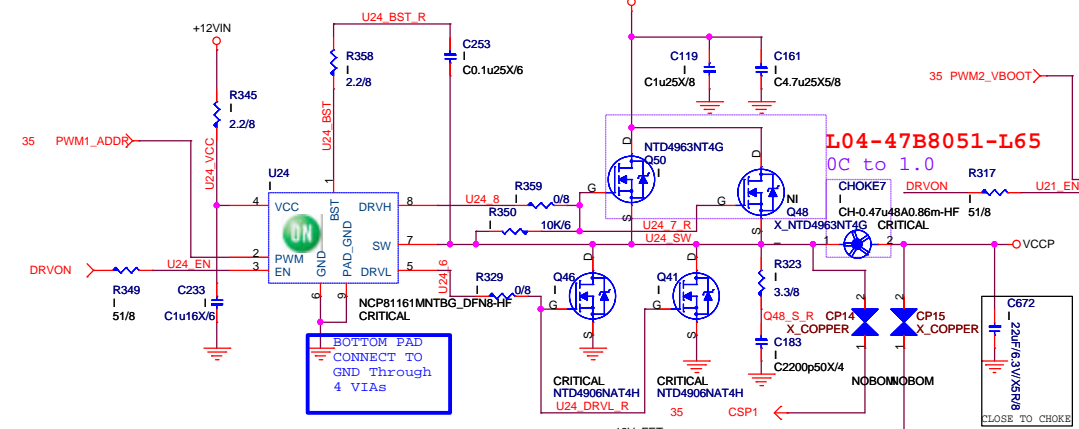

3 phase option circuit

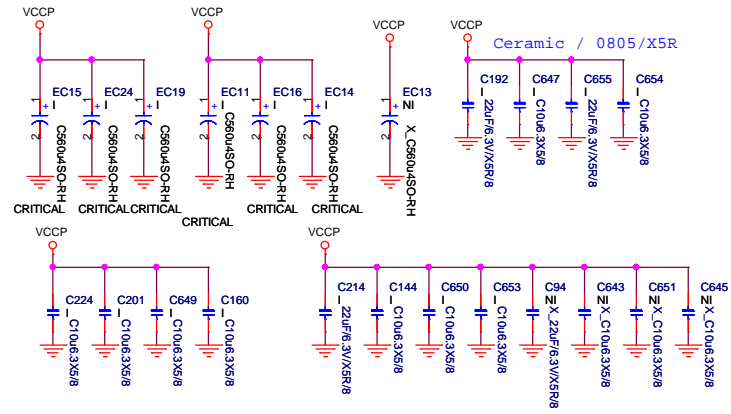
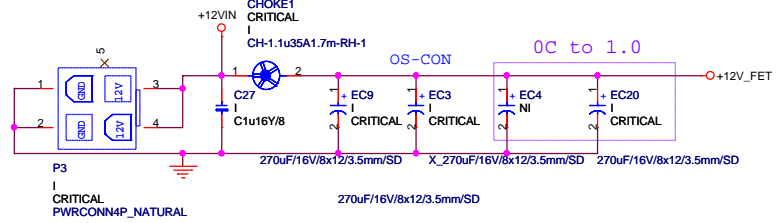
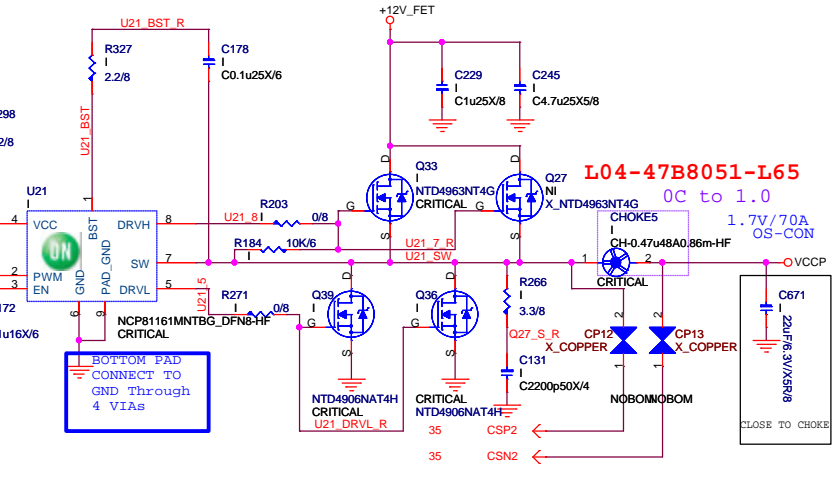
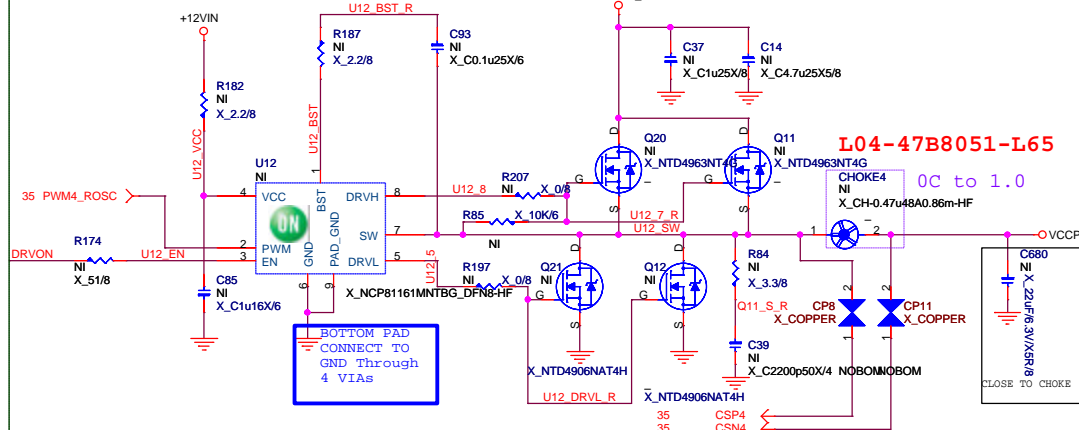

MICRO-STAR INT'L CO.,LTD		
HP SCH P/N: (MSI MS-7826)		
Size Custom	Document Description VCCP	Rev 1.0
Date:	Sheet 36	of 48

1.5V Power

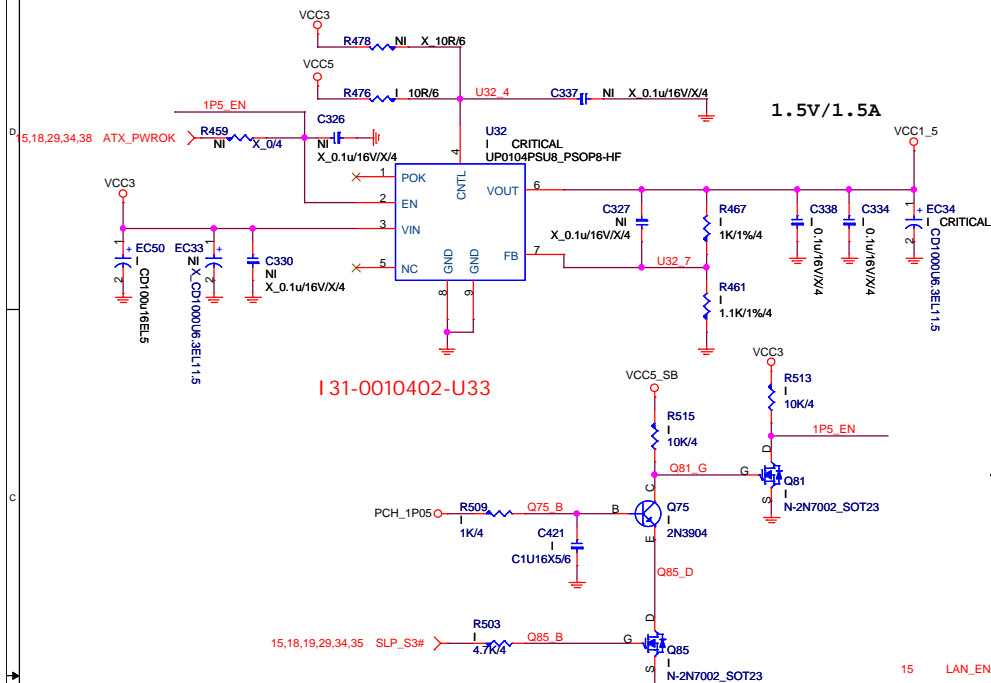

PCH Core Power Control

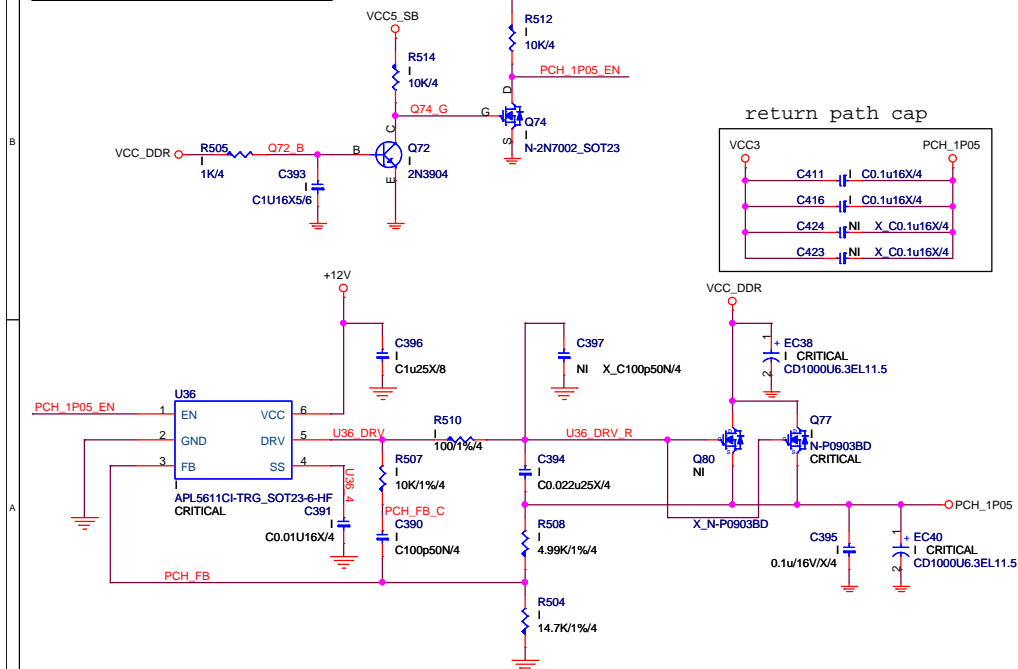

3V Standby Power

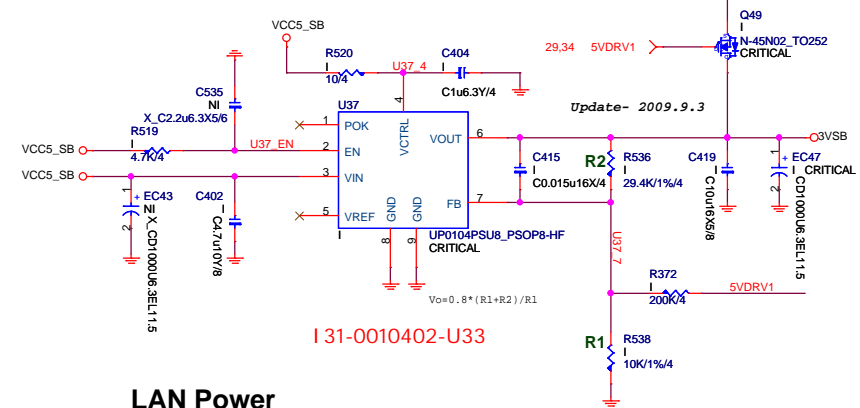

LAN Power

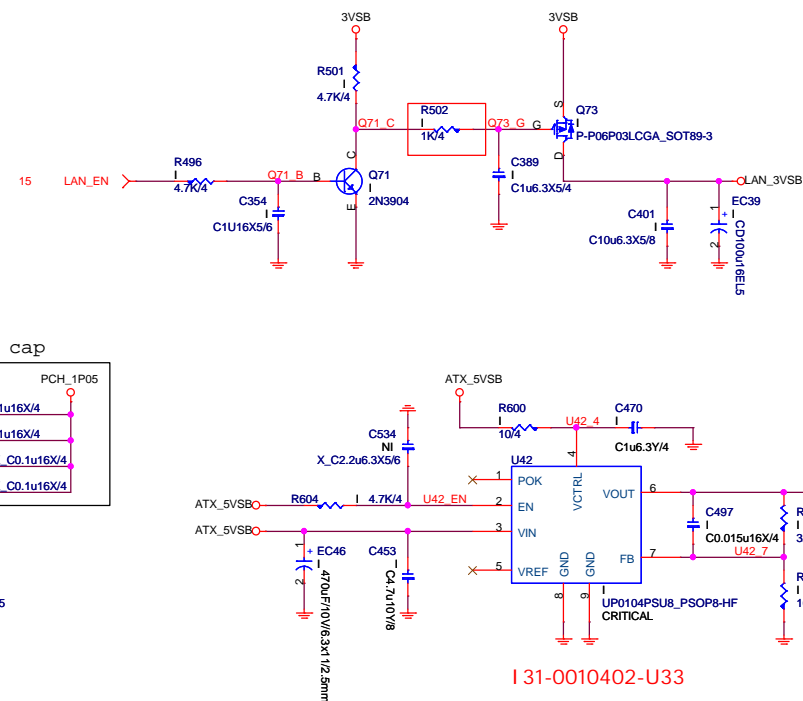

MICRO-STAR INT'L CO.,LTD

HP SCH P/N: (MSI MS-7826)

Size Custom	Document Description PCH & ME Core Power	Rev 1.0
Date:	Sheet 37 of 48	

ATX Power Connector / Front Panel / LED/DSW

ATX CONNECTOR

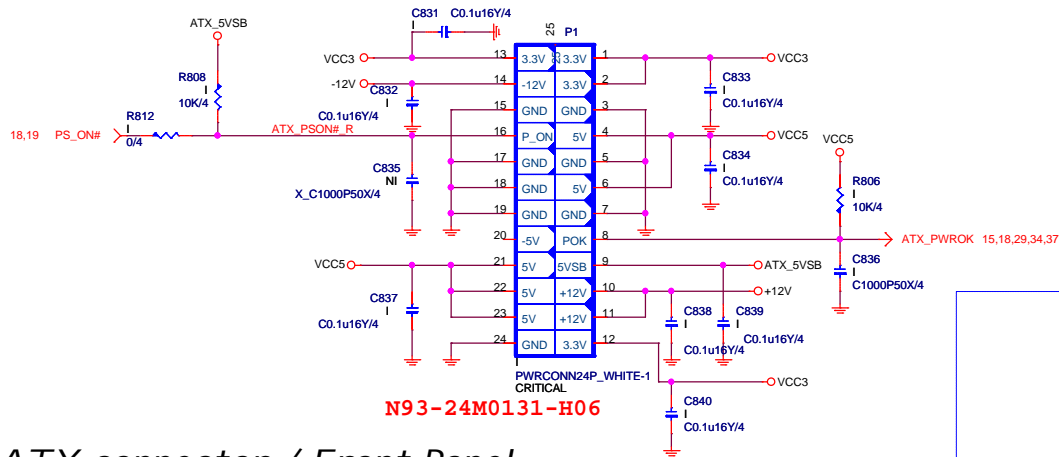

N93-24M0131-H06

ATX connector / Front Panel

Intel Front Panel

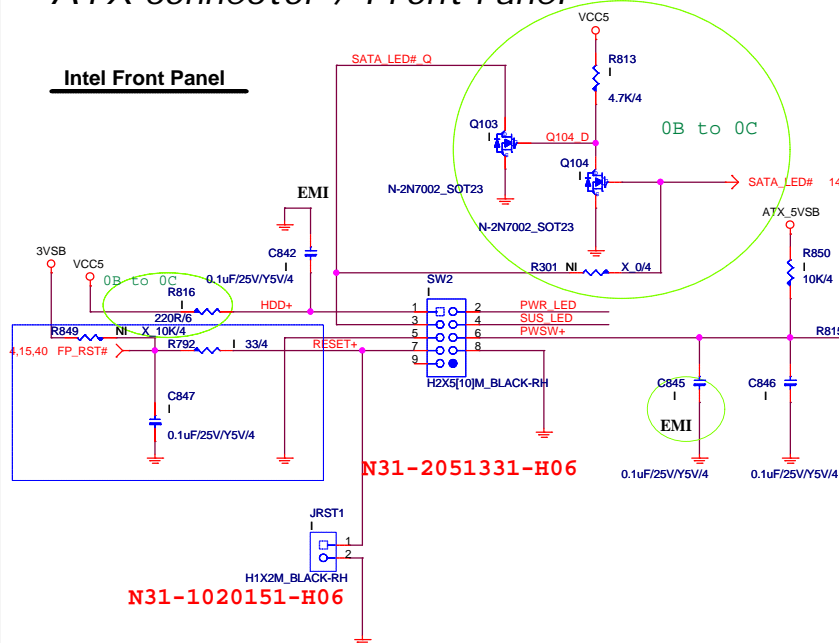

N31-2051331-H06

N31-1020151-H06

VCC5_SB Power Switch

Tune ATX_5VSB inrush current to 2A from 4A

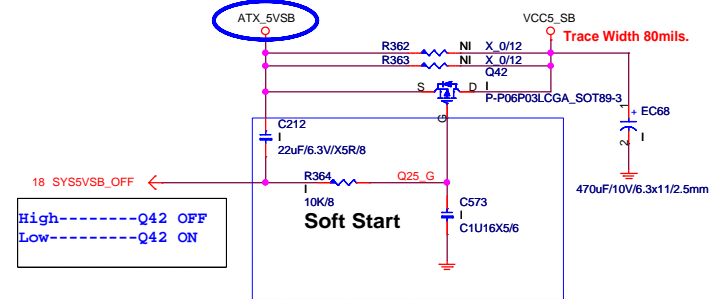

BLEED-OFF CIRCUIT

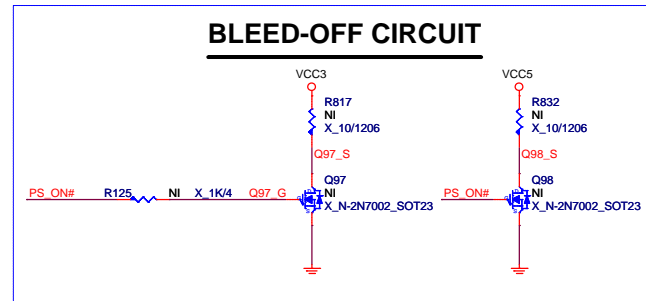

POWER LED

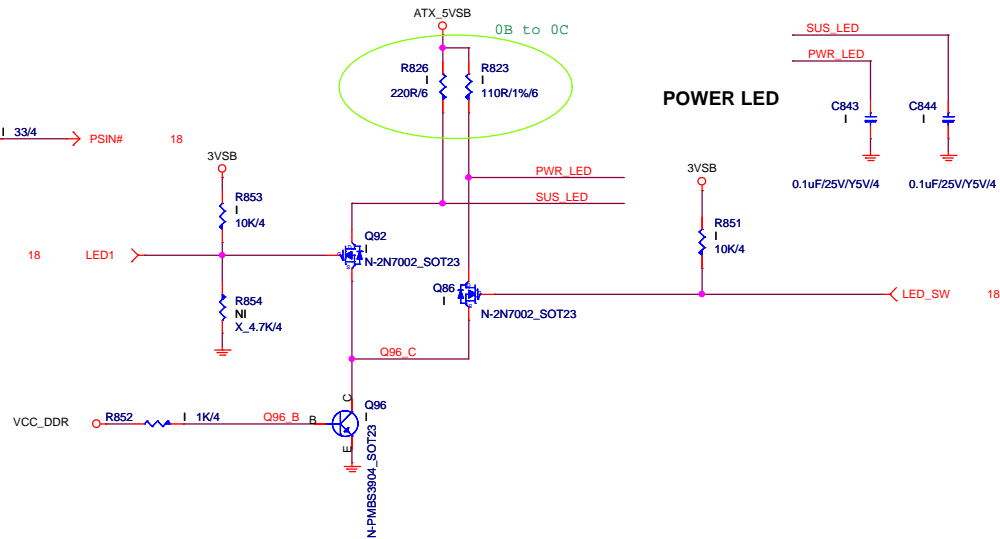

MICRO-STAR INT'L CO.,LTD

HP SCH P/N: (MSI MS-7826)

Size	Document Description	Rev
Custom	ATX/F_Panel/EMI	1.0
Date:	Sheet 38 of 48	

EMI CAPs

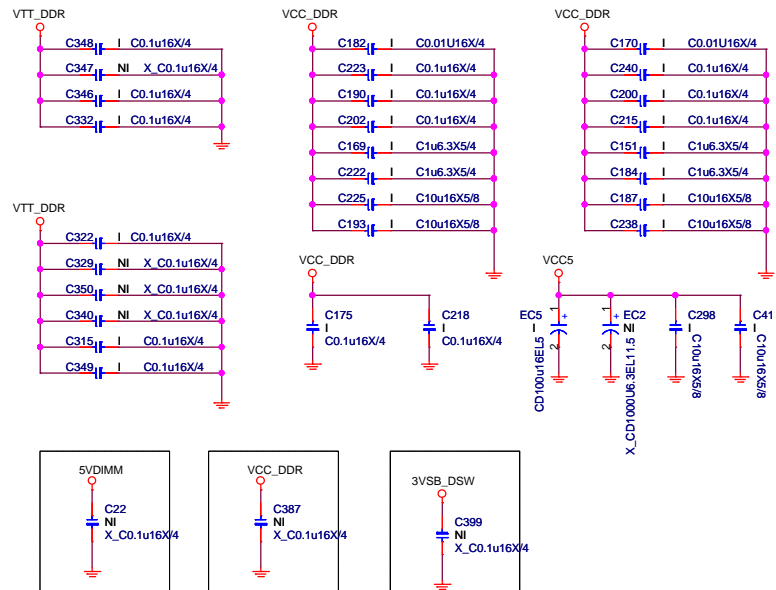

For Moat CAP

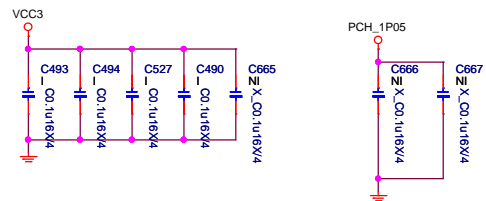

MICRO-STAR INT'L CO.,LTD

HP SCH P/N: (MSI MS-7826)

Size Custom	Document Description EMI cap	Rev 1.0
Date:	Sheet 39 of 48	

Reserve debug port 5020

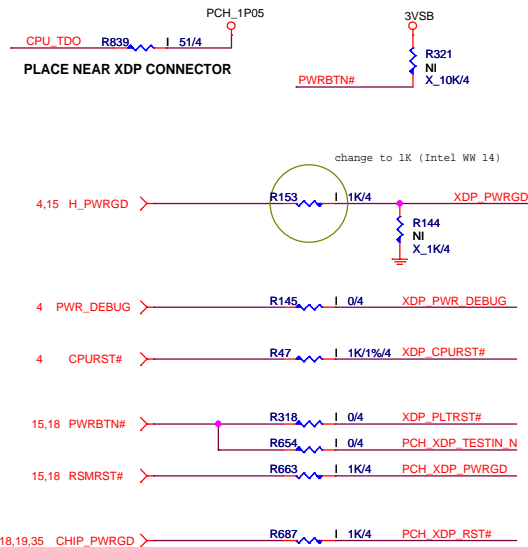
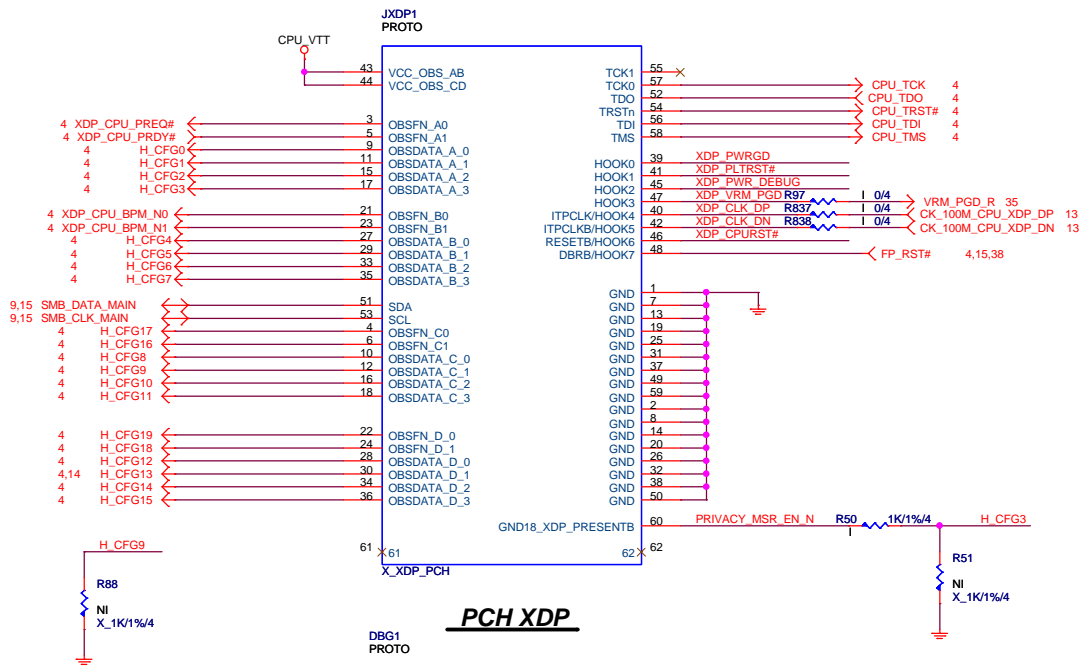

DMI XDP

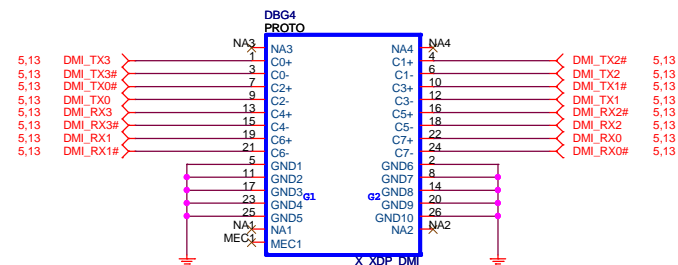

MICRO-STAR INT'L CO.,LTD

HP SCH P/N: (MSI MS-7826)

Size	Document Description	Rev
Custom	CPU/PCH/DMI XDP	1.0
Date:	Sheet 40 of 48	

Manual Parts

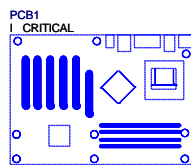

PCB1

P80-078260A-G37

PF0-078260C-G37
AVL:PF0-078260C-E48
PF0-078260C-E55

XU1_X2
I CRITICAL
E93-0000099-A21

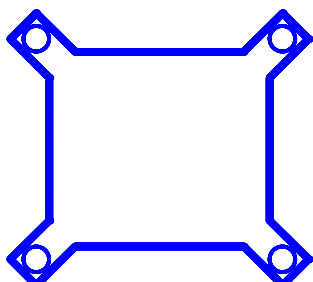

E93-0000099-A21
AVL:E22-B009010-C22

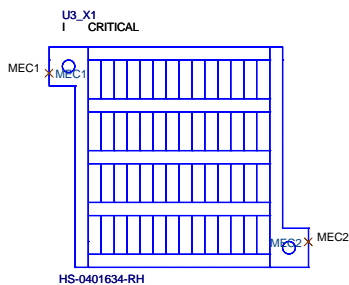

HS-0401634-RH

E31-0401634-K08
AVL:E31-040163E-H87

XU1_X1
I CRITICAL
CPU SOCKET

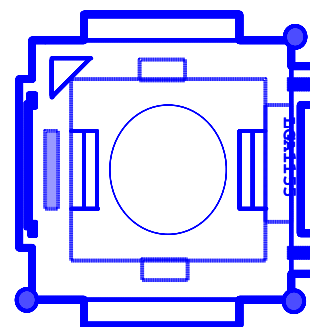

E21-AC71010-L06
AVL:E21-7826010-F02

Simulation

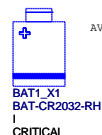

AVL:
D06-0100101-K26

BAT1_X1
BAT-CR2032-RH
I CRITICAL

D06-0100101-P01

Optics Orientation Holes

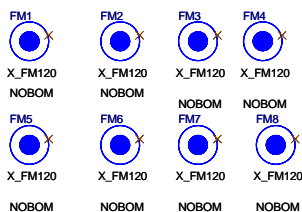

Mounting Holes

Modify for factory request.

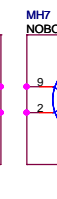
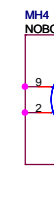
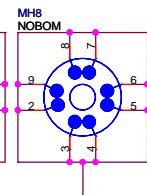
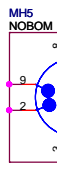
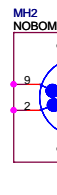
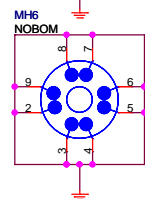
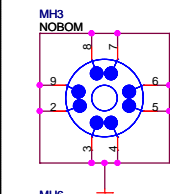

HOLES_4S_HP_D7



MICRO-STAR INT'L CO.,LTD

HP SCH P/N: (MSI MS-7826)

Size	Document Description	Rev
Custom	Manual & Option Parts	1.0
Date:	Sheet 41 of 48	

G3 w/RTC Loss to S4/S5 (With Deep Sx Support) Timing Diagram

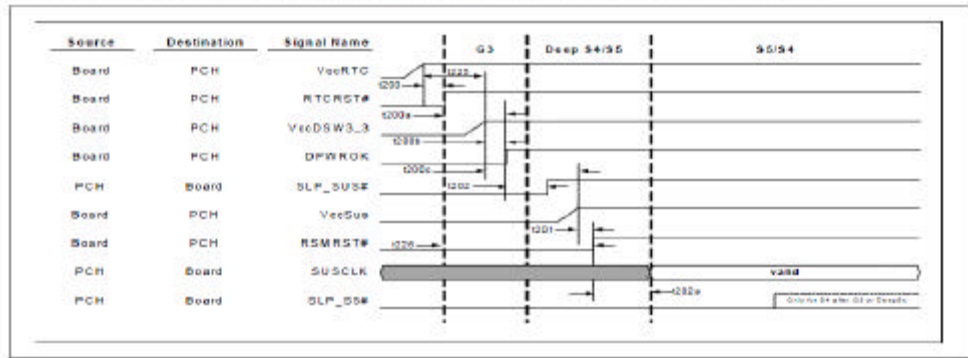

S5 to S0 Timing Diagram

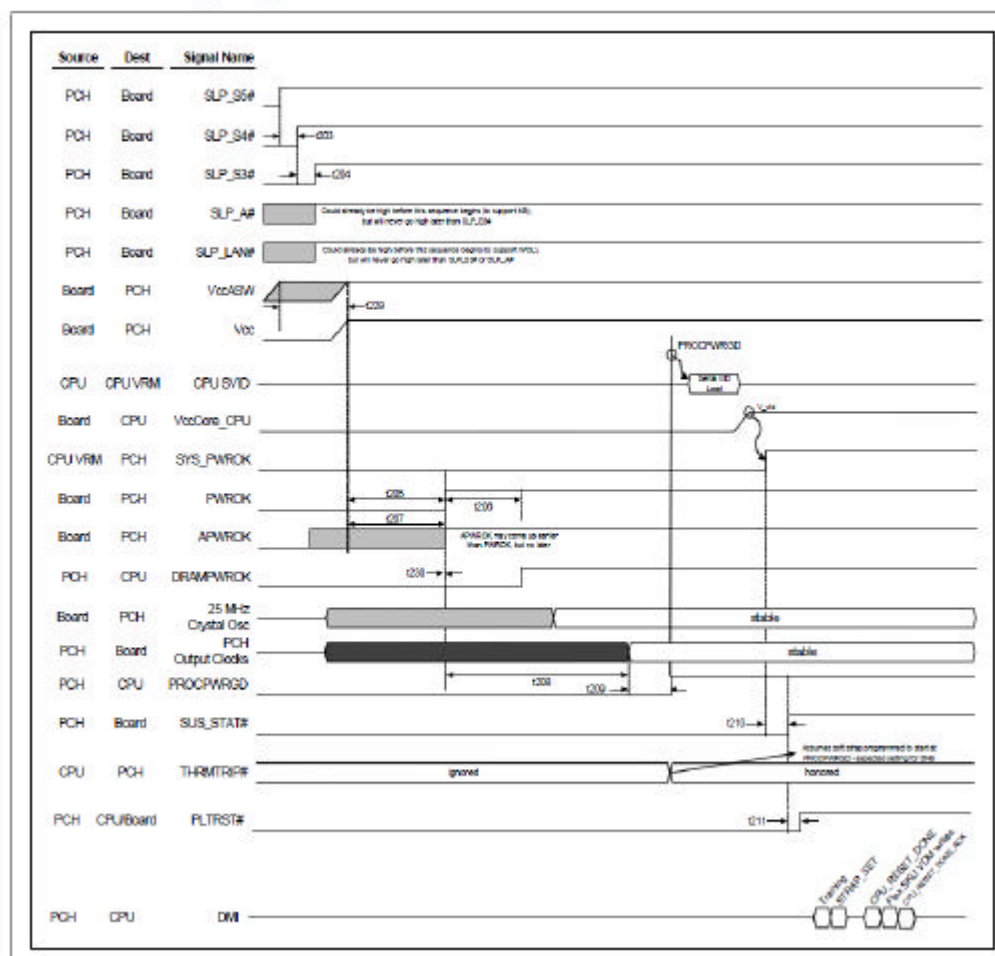

PWROK MAP

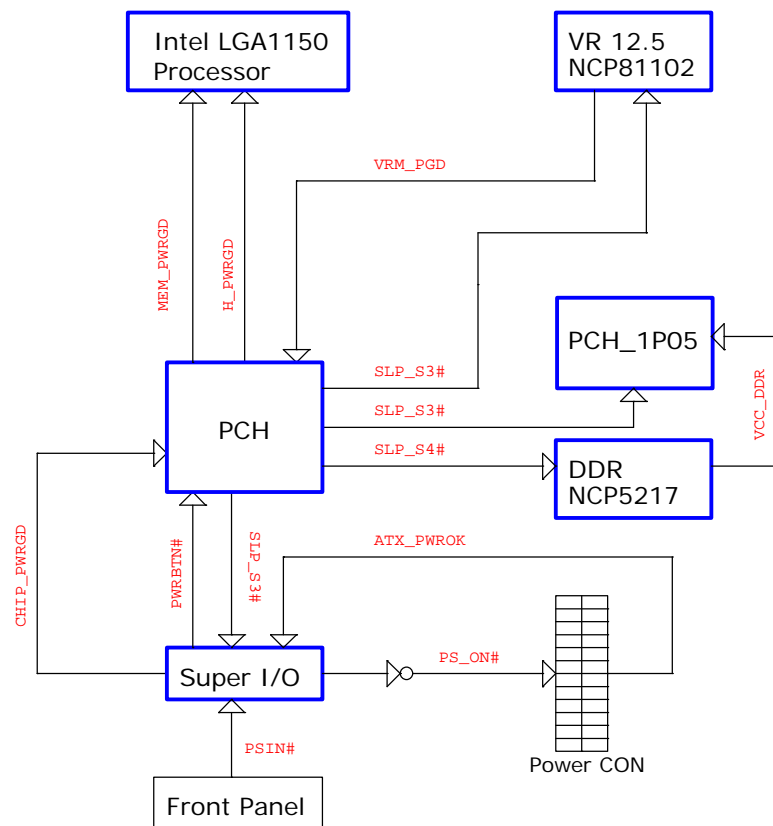

RESET MAP

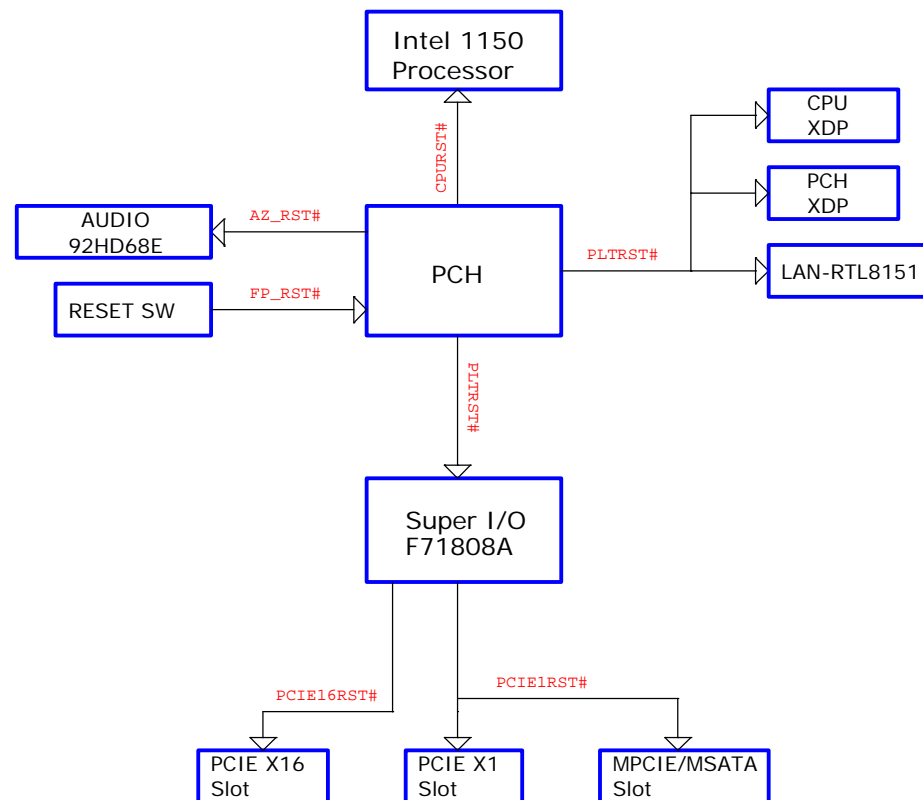

MICRO-STAR INT'L CO.,LTD

HP SCH P/N: (MSI MS-7826)

Size	Document Description	Rev
Custom	Pwrok/Reset	1.0
Date:	Sheet 43 of 48	

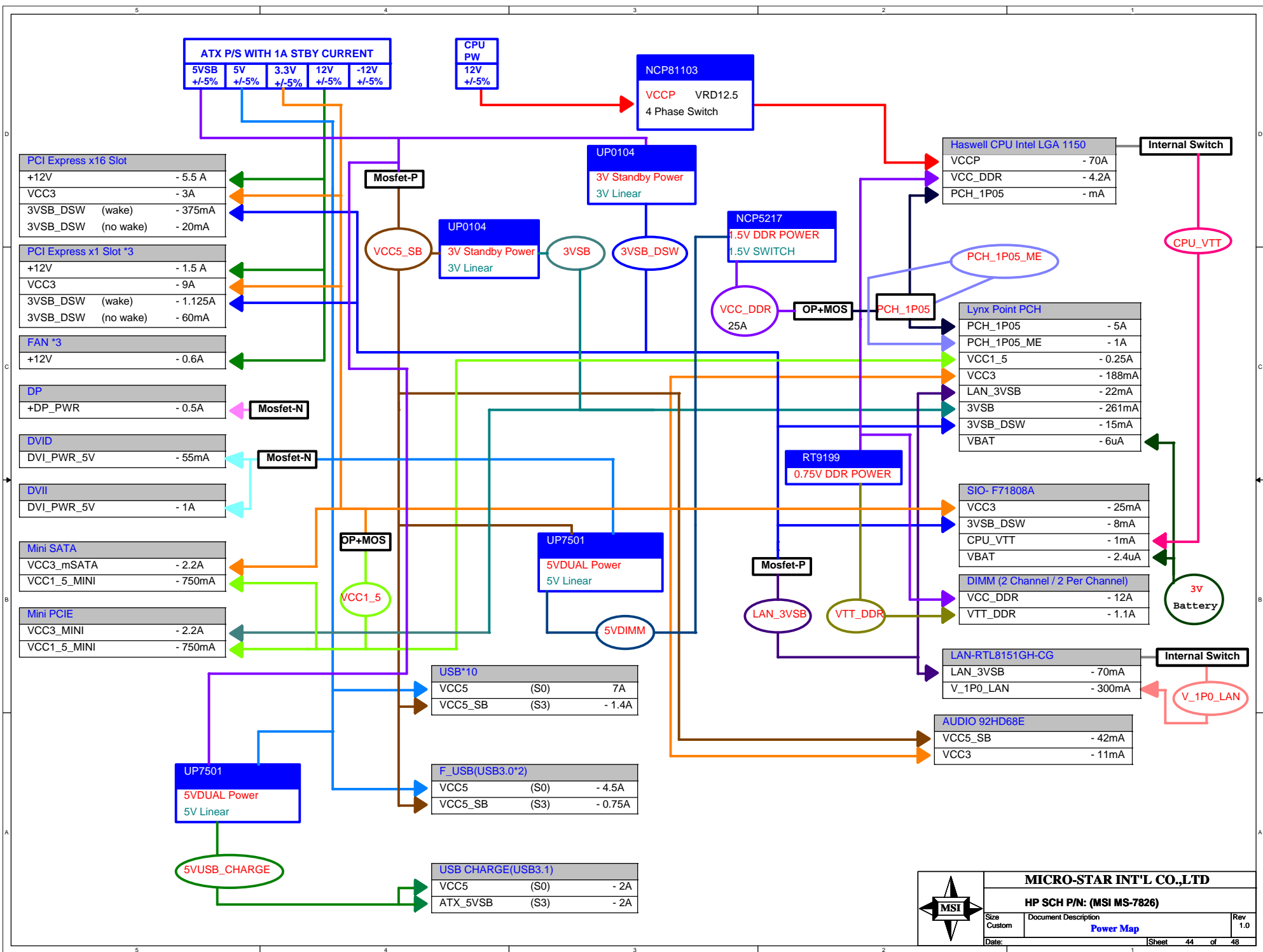

MICRO-STAR INT'L CO.,LTD

HP SCH P/N: (MSI MS-7826)

Size	Document Description	Rev
Custom	Power Map	1.0
Date:	Sheet 44 of 48	

PCH

GPIO	Alt Function	I/O/NC	Power	Tol	Default	Signal Name
GPIO[0]	FP_AUD_DET#	I/O	Main	3.3V	GPI	FP_AUD_DET#
GPIO[1]	USB30F5A	I/O	Main	3.3V	GPI	USB30F5A
GPIO[2]	SPI_WP#_PCH	I/O	Main	5V	GPI	SPI_WP#_PCH
GPIO[3]	HW_ID3	I/O	Main	5V	GPI	HW_ID3
GPIO[4]	HW_ID2	I/O	Main	5V	GPI	HW_ID2
GPIO[5]	HW_ID1	I/O	Main	5V	GPI	HW_ID1
GPIO[6]	USB20F2B	I/O	Main	3.3V	GPI	USB20F2B
GPIO[7]	USB20F2A	I/O	Main	3.3V	GPI	USB20F2A
GPIO[8]	PCH_GPIO8	I/O	Resume	3.3V	GPO	PCH_GPIO8
GPIO[9]	USB_OCP#5	I/O	Resume	3.3V	Native	USB_OCP#5
GPIO[10]	USB_OCP#6	I/O	Resume	3.3V	Native	USB_OCP#6
GPIO[11]	PCH_SMBALERT#	I/O	Resume	3.3V	Native	PCH_SMBALERT#
GPIO[12]	PCH_GPIO12	I/O	Resume	3.3V	Native	PCH_GPIO12
GPIO[13]	PCH_SMI#	I/O	Resume	3.3V	GPI	PCH_SMI#
GPIO[14]	GPIO14	I/O	Resume	3.3V	Native	GPIO14
GPIO[15]	LAN_DISABLE#	I/O	Resume	3.3V	GPO	LAN_DISABLE#
GPIO[16]	HOOD_SW_DET#	I/O	Main	3.3V	GPI	HOOD_SW_DET#
GPIO[17]	CLR_CMOS	I/O	Main	3.3V	GPI	CLR_CMOS
GPIO[18]	CLEAR_PASSWORD	I/O	Main	3.3V	Native	CLEAR_PASSWORD
GPIO[19]	PCH_GPIO19	I/O	Main	3.3V	GPI	PCH_GPIO19
GPIO[20]	PCIECLKREQ2#	I/O	Main	3.3V	Native	PCIECLKREQ2#
GPIO[21]	USB20F3B	I/O	Main	3.3V	GPI	USB20F3B
GPIO[22]	PCH_GPIO22	I/O	Main	3.3V	GPI	PCH_GPIO22

GPIO[23]	LDRQ1#	I/O	Main	3.3V	Native	LDRQ1#
GPIO[24]	SKTOCC#	I/O	Resume	3.3V	GPO	SKTOCC#
GPIO[25]	PCIECLKREQ3#	I/O	Resume	3.3V	Native	PCIECLKREQ3#
GPIO[26]	MINI_PWRON	I/O	Resume	3.3V	Native	MINI_PWRON
GPIO[27]	PCH_GPIO27	I/O	DSW	3.3V	GPI	PCH_GPIO27
GPIO[28]	PCH_GPIO28	I/O	Resume	3.3V	GPO	PCH_GPIO28
GPIO[29]	SLP_WLAN#	I/O	Resume	3.3V	Native	SLP_WLAN#
GPIO[30]	PCH_SUSWARN#	I/O	Resume	3.3V	GPI	PCH_SUSWARN#
GPIO[31]	PCH_GPIO31	I/O	DSW	3.3V	GPI	PCH_GPIO31
GPIO[32]	PCH_GPIO32	I/O	Main	3.3V	GPO	PCH_GPIO32
GPIO[33]	SPI_HOLD_GPO#	I/O	Main	3.3V	GPO	SPI_HOLD_GPO#
GPIO[34]	STP_PCI#	I/O	Main	3.3V	GPI	STP_PCI#
GPIO[35]	PCH_GPIO35	I/O	Main	3.3V	GPO	PCH_GPIO35
GPIO[36]	SATA2GP	I/O	Main	3.3V	GPI	SATA2GP



MICRO-STAR INT'L CO.,LTD

HP SCH P/N: (MSI MS-7826)

Size Custom	Document Description GPIO Table1	Rev 1.0
Date:	Sheet 45 of 48	

PCH

GPIO	Alt Function	I/O/NC	Power	Tol	Default	Signal Name
GPIO[37]	PCH_GPIO37	I/O	Main	3.3V	GPI	PCH_GPIO37
GPIO[38]	RECOVERY	I/O	Main	3.3V	GPI	RECOVERY
GPIO[39]	BBR	I/O	Main	3.3V	GPI	BBR
GPIO[40]	USB_OCP#1	I/O	Resume	3.3V	Native	USB_OCP#1
GPIO[41]	USB_OCP#2	I/O	Resume	3.3V	Native	USB_OCP#2
GPIO[42]	USB_OCP#3	I/O	Resume	3.3V	Native	USB_OCP#3
GPIO[43]	USB_OCP#4	I/O	Resume	3.3V	Native	USB_OCP#4
GPIO[44]	PCIECLKREQ5#	I/O	Resume	3.3V	Native	PCIECLKREQ5#
GPIO[45]	PCH_GPIO45	I/O	Resume	3.3V	Native	PCH_GPIO45
GPIO[46]	CHARGE_CB	I/O	Resume	3.3V	Native	CHARGE_CB
GPIO[48]	PCH_GPIO48	I/O	Main	3.3V	GPI	PCH_GPIO48
GPIO[49]	MSATA_MPCIE_DET	I/O	Main	3.3V	GPI	MSATA_MPCIE_DET
GPIO[50]	HW_ID0	I/O	Main	3.3V	GPI	HW_ID0
GPIO[51]	PCH_GPIO51	I/O	Main	3.3V	GPO	PCH_GPIO51
GPIO[52]	USB20F3A	I/O	Main	3.3V	GPI	USB20F3A
GPIO[53]	PCH_GPIO53	I/O	Main	3.3V	GPO	PCH_GPIO53
GPIO[54]	USB20F4	I/O	Main	3.3V	GPI	USB20F3A
GPIO[55]	PCH_GPIO55	I/O	Main	3.3V	GPO	PCH_GPIO55
GPIO[57]	MSATA_EN	I/O	Resume	3.3V	GPI	MSATA_EN
GPIO[58]	PCH_GPIO58	I/O	Resume	3.3V	Native	PCH_GPIO58
GPIO[59]	USB_OCP#0	I/O	Resume	3.3V	Native	USB_OCP#0
GPIO[60]	PCH_SML0ALERT#	I/O	Resume	3.3V	Native	PCH_SML0ALERT#

GPIO[61]	SUS_SATA#	I/O	Resume	3.3V	Native	SUS_SATA#
GPIO[62]	SUS_CLK	I/O	Resume	3.3V	Native	SUS_CLK
GPIO[63]	SLP_S5#	I/O	Resume	3.3V	Native	SLP_S5#
GPIO[64]	CLKOUTFLEX0	I/O	CORE	3.3V	Native	CLKOUTFLEX0
GPIO[65]	CLKOUTFLEX1	I/O	CORE	3.3V	Native	CLKOUTFLEX1
GPIO[66]	CLKOUTFLEX2	I/O	CORE	3.3V	Native	CLKOUTFLEX2
GPIO[67]	CLKOUTFLEX3_48M	I/O	CORE	3.3V	Native	CLKOUTFLEX3_48M
GPIO[68]	PE16PRSNT	I/O	CORE	3.3V	GPI	PE16PRSNT
GPIO[69]	USB30F5B	I/O	CORE	3.3V	GPI	USB30F5B
GPIO[70]	USB30F1B	I/O	CORE	3.3V	GPI	USB30F1B
GPIO[71]	USB30F1A	I/O	CORE	3.3V	GPI	USB30F1A
GPIO[72]	PCH_GPIO72	I/O	DSW	3.3V	Native	PCH_GPIO72
GPIO[73]	LAN_EN	I/O	Resume	3.3V	Native	LAN_EN
GPIO[74]	PCH_SML1ALERT#	I/O	Resume	3.3V	Native	PCH_SML1ALERT#
GPIO[75]	PCH_GPIO75	I/O	Resume	3.3V	Native	PCH_GPIO75



MICRO-STAR INT'L CO.,LTD

HP SCH P/N: (MSI MS-7826)

Size Custom	Document Description GPIO Table2	Rev 1.0
Date:	Sheet 46 of 48	

SIO- F71808A

PIN NAME	USAGE	Input/Output	NOTES
GPIO5	AUX-FAN1_DET	Input	BUMP FAN DET#
GPIO11	SIO_GPIO11	Output	OVT# Function
GPIO14	PWRBTN#	Output	Panel Switch Output
GPIO20	SIO_PME#	Output	PME# event
GPIO21	AUX-FAN1	Input	Fan 3 Tachometer input
GPIO22	POP_MUTE	Input	Pop mute function
GPIO23	PCH_DPWROK	Output	Resume Reset# function
GPIO24	LED1	Output	Power LED for VSB
GPIO25	LED_SW	Output	Power LED for VCC
GPIO26	SLP_SUS#	Input	For Intel CPT function
GPIO27	PSIN#	Input	Main power switch button input
GPIO30	PCH_SUSACK#	Output	For entering DSW power state
GPIO31	VLDT_EN	Output	Enable the VLDT voltage
GPIO32	H_PECI	Output	Intel Peci hardware monitor interface
GPIO34	SYS-FAN1_CTL	Output	Fan 2 Control output
GPIO35	SYS-FAN1	Input	Fan 2 Tachometer input

DDR-III DIMM Config

DEVICE	ADDRESS(SA1:SA0)	CLOCK
DIMM 1	00	MEM_MA_CLK_H0/L0 MEM_MA_CLK_H1/L1
DIMM 2	01	MEM_MA_CLK_H2/L2 MEM_MA_CLK_H3/L3
DIMM 3	10	MEM_MB_CLK_H0/L0 MEM_MB_CLK_H1/L1
DIMM 4	11	MEM_MB_CLK_H2/L2 MEM_MB_CLK_H3/L3

0C to 1.0

History

Page07:R436 change value from 2.67k to 3.16k for 2014 VCCST_PWRGD level ref PDG1.5

Page15: un-install R833 does not to need

Page18: R581 change to 1% for 2014 VCCST_PWRGD level, SIO vender suggettion R587 value 200k change to 20k and R586 470 change 4.7k for HWM

Page27:R290 from 470 change to 4.7k, R809 from 1k change to 10k, R87,R388,R390,R389,R391 and R392 from 2.2k change 4.7k for M/B EUP issue C495 and C496 change value from 2.2uf to 4.7uf for AP TEST

Page29:Q37 and Q47 change D03-0490620-005 and all install for USB Voltage across VBUS to GND with heavy load issue

Page36:choke7,choke3,choke4 and choke5 from L04-47B8010-L65 change to L04-47B8051-L65 for remove SFC logo, EC4 location change to EC20, Q48 location change to Q50 for power VRM suggestions.

0A to 0B

History

Page13:remove msata clk# and msata clk ref msata SPEC does not to need

Page14:Remove C445 and C520 ref CRB, R117 un-intall and add R127(NI) fix VCC3 electric leakage, R553 NI for Peci don't need to connect SIO and CPU, Add TP61 to TEST

Page15:C543 size change from 0402 to 0603 and Value change from 0.1uF to 1uF for G3 to S5 State, C503 size from 0603 to 0402 for ME Remove R611, R608, C471 for SYSPWROK and CHIP PWRGD SEQUENCY, Add R495, C489 and R453(NI) and R678 pull up to 3VDSW For Lan wake function,

Page16:Remove C659 for PCH_1P05 plane

Page18:R581 value change from 4.7k to 1k ohms for chipset good level,add R637(ni) and R6339i0 for VR_GD and CHIP_PWRGD

Page25:remove msata clk# and msata clk ref msata SPEC does not to need, R347 install and R348 un-intall for m-sata power,H3 uninstall fix ME issue

Page26:C948 un install for pltrst

Page28:Modify Amp Circuit for Vendor suggest

Page29:USB fast charger Power change to ATX-5VSB and Q55 change Q45,Q54 for Deep charger power, add R300(un-install) for USB2.0 OCP, CHARGE_CB change to SIO_GPI012 for fast charger

Page31:R_USB30A and R_USB30B power SWAP for charger

Page32:Add ES16 for SPI quand mode

Page33:Add R462 for system Fan control circuit

Page34:U10 power change to 5VDIMM,R102 change value from 20k to 1k ohms and power change to VCC3 for S5 to S0 state, R455 change value to 91K and R457 change vlaue to 15.4k and R456 change to 11k and choke6 change PN to L04-11A7291-L65 for DDR POWER solutions. and add For special PSU sequence circuit

Page35:Add PCH_1P05 circuit to control VRM_GD and CHIP_PWRGD ref CRB 1.0, R30 change to 0ohm R11 change to 1.54k ohms R6 change to 33k R27 chabge to 137k ohms c12 change to 680pF R558 install R33 R41 R49 C25 uninstall for 4 phase to 3 phase.

Page36:R329,R179,R271,R197,R359,R180,R207,R203 change value to 0 ohm and R323,R85,R84,R266 change value to 3.3 ohm and R6 change value to 31.6k ohms for VRM POWER Solutions, 3 phase option circuit are uninstall

Page37:R505 power chang to VCC_DDR and Value change to 1k ohms and R460 POWER change to PCH_1P05 for 1.05 to 1.5 POWER SQUENCY, add C424 and C423 for return path

Page38:Add Bleed_Off circuit for VCC5 and VCC3

Page39:EC05 change value from 470uF to 100uF for Vcc5, Add C666(NI) and C667(NI) for EMI

Page07:R436 change value from 2.67k to 3.16k for VCCST_PWRGD level

Page40:Add R88(NI) to test

0B to 0C

History

Page07:R436 change value from 3.16k to 2.67k for VCCST_PWRGD level ref CRB 1.0

Page35:C15 change value from 0.1uf to 470pf, R11 change value from 3.3k to 1.8k ohms,R30 change value from 510 ohms to 0 ohms for power solutions

Page15:Add C13 2200p uf fixed SA SMBDATA noise, remove R757 for SMI#, R218 and R220 are install for SPI quard modw,C489 uninstall for O.S. shutdown.

Page29:Add HW charger CB control circuit for charger function

Page14:install R624 and R127 ref CRB 1.0

Page30:change usb 3.0 BOX header fix pull up issue

Page31:change usb 3.0 BOX header fix pull up issue

Page32:Remove ES16, change E16 pitch from 2.54 mm to 2.00 mm for HP SPI SPEC,U29 PN from M31-25Q6433-W03 change to M31-25Q6443-W03

Page38:Add R813, Q104 and Q103 for SATA LED power

Page34:change R251 value to 8.45K ohms for DDR power solution

Page28:R394, R444, R463, R464, R480, R489, R500, R549 change value to 18k ohms, R413, R423 change value to 0 ohm, C83, C84, C86, C87 change value to 330 pf, EC6, EC12, EC23, EC26 change type from MLCC to EL, PVDD_HP, PVDD_LD pull to 3VDSW power for audio vendor suggest

Page27:C522 change value 2.2 uf and install

Page18:Add R232 pull 3V_DSW for SIO vendor suggestion

Page35:U2 PN from I32-811020C-005 change to I32-811021C-005



MICRO-STAR INT'L CO.,LTD

HP SCH P/N: (MSI MS-7826)

Size Custom	Document Description History	Rev 1.0
Date:	Sheet 48 of 48	